GUERNSEY
BREEDERS' JOURNAL

July 23
1964

DEDICATED TO BREED PROGRESS

GOLDEN GUERNSEY MILK PRODUCTS

NOW! "JOLLY VERN"! POPULAR PRICES!

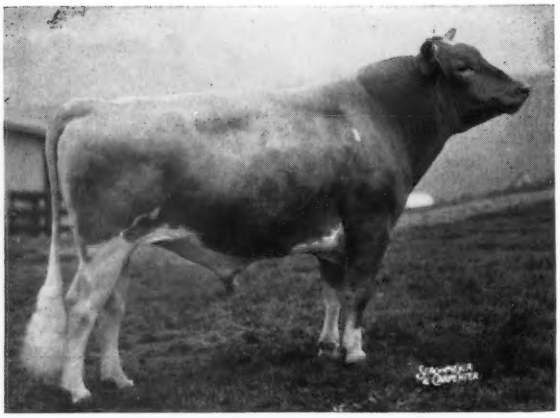

McDONALD FARMS JOLLY VERN

Gold Star Sire

Born November 22, 1954 aAa:SRR

41 AGCC-tested dtrs. (96 recs.) av. 10,076M 5.4% 547F

(M.E.—305—2x)

46 Classified dtrs. av. 85.0%

45 DHIA dtrs. (83 recs.) av. 9,504M 5.4% 512F

HIS DAUGHTER

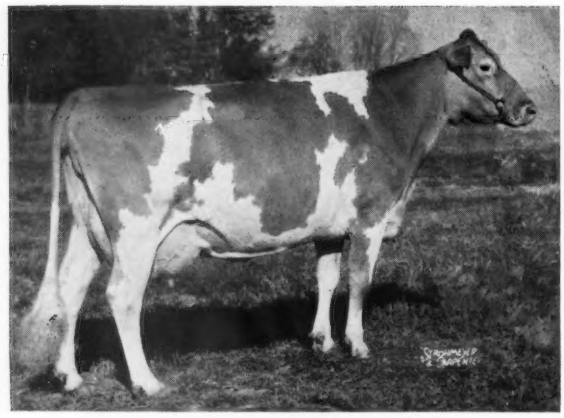

SPAR HILL BAGUETTE (EX)

Reserve All-American Aged Cow, 1963 . . .

AA 3-yr.-old 1961 . . . Res. AA 4-yr.-old 1962 . . .

15180—778—Jr4HIR—318—2x

16375—809—5HIR—365—2x

That's right! You can now use this sire of "Complete Cows" at new, low prices!

CURTiSS has purchased him outright from John Merryman and Donald Brown. And in response to "really something" demand, we've assigned him to our "Super Pool" sales category.

This means that you can put JOLLY VERN to work in your herd at popular — and highly competitive — prices.

It's a rare bargain on a bull that's a real bargain at any price — because JOLLY VERN is really one of the rare ones. The more daughters he gets, the better he looks!

Write for pedigree and full particulars today. Or better still, ask your local CURTiSSMAN!

All semen processed under health standards recommended by A.V.M.A. and adopted by N.A.A.B.

CURTiSS BREEDING SERVICE CURTISS FARM CARY, ILLINOIS

CURTiSS
BREEDING SERVICE, INC.

CURTISS FARM - CARY, ILLINOIS • Otto Schnering, Founder • Phone MErcury 9-2041

He is proving to be a GREAT SIRE

HIMSELF . . .

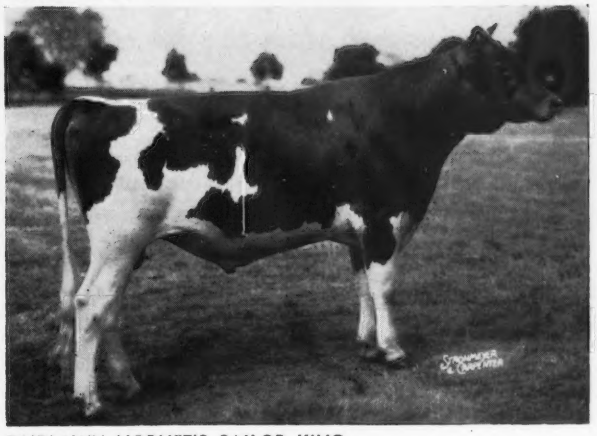

FAIRLAWN HORNET'S SAILOR KING
DAM: Fairlawn Actor's Mistletoe
E 2x—17004—888—5Yrs—365—2x
GR. DAM: Fairlawn K. Muriel
E 12x—17203—910—10Yrs—365—2x
GR. DAM: E at 13—19146—980—Jr4—365—3x

Dau. Av'g 62 lbs. . . .

WOODACRES QUEEN AUGUSTA, VG
11513—599—(2-3)—HIR—305—2x
On retest 5216—238—(3-5)—HIR—84 das.—2x

Dau. Av'g 60 lbs. . . .

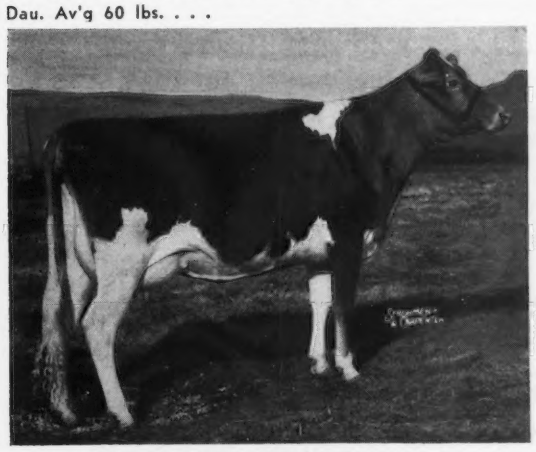

WOODACRES QUEEN FLORETTE, VG
11957—610—(2-4)—HIR—305—2x
On test 6378—300—(5-6)—HIR—107 das.—2x

as his daughters' production summary goes UP UP UP

	No. Daus.	No. Rec.	Average	Cl.
1962	14	14	10294—526	8—82.1
1963	19	24	11010—561	17—82.8
1964	29	38	11307—573	37—83.9
1964*	41	52	11671—588	37—83.9

* Unofficial — our figures

The last four 2-year-olds finishing will have an M. E. average of approximately 13750—696. Today we have 50 daughters by "King" in the herd and he continues in heavy service.

3 Top Sons Available

1. DAM: Woodacres Lady Jane

Excellent — Class Leader and daughter of Senecaside Meryl, 5x AA Aged Cow. A son of "Lady Jane" topped the bulls and was 3rd high animal in the 1964 Guernsey Sale. Full sister to calf offered just finished 11803—605—(2-6)—HIR—305—2x. (see below.)

2. DAM: Sa Rosa Nadine

Excellent 5x. Hon. M. AA 2-Yr-Old, '58; Rec. incl. 20652—1014—(5-8)—HIR—365—2x. A maternal sister to calf offered has just completed 12378—605—(2-10)—HIR—305—2x, another 13253—728—(4-6)—305—2x.

3. DAM: Sunnyside Mo's Mollie

Excellent 2x. 2nd 3-Year-Old Natl., Res. AA, '61, Mem. AA Get of Sire, '61. 12218—730—(5-7)—HIR—305—3x. She out of a Gold Star dam.

Dau. Full Sister to Calf "1" above . . .

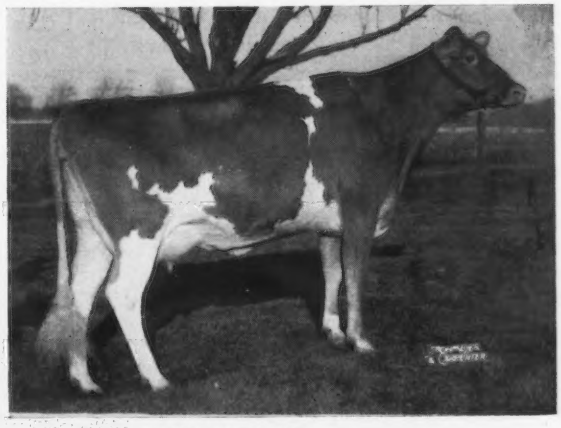

WOODACRES QUEEN RUTH, VG
11803—605—(2-6)—HIR—305—2x (pending)

WOODACRES

BOX 669, PRINCETON, N. J.

GOLDEN HARVEST FARM

1936 — 1964

SELLING . . . **In The ALL-NEW ENGLAND SALE, New Sales Pavilion, Eastern States Exposition, West Springfield, Massachusetts, Monday, July 27, 1964.**

A TOP BRED HEIFER . . . Due August 6, 1964 to a maternal brother to Golden Harvest King's Gourmet

GOLDEN HARVEST REX GRETT . . . Born February 1, 1962. Due August 6, 1964 to Golden Harvest Cor Goodman, a son of Fairlawn Actor's Corinthian and out of Golden Harvest Mon Goodness (see below).

Sire: **Golden Harvest K. Rex,** a son of Gardenville Rose King out of Riverview General's Mignonette (see below).

Dam: **Golden Harvest Cor. Gretchen** (VG 4 times), 11510—569—8DHIR—305—2x; 2nd prize 4-Year-Old, E. S. E., 1959. She is a granddaughter of Golden Harvest Gretchen, *20537—829—8yrs—305C—3x, **National Class Leader.**

Her Sire's Dam

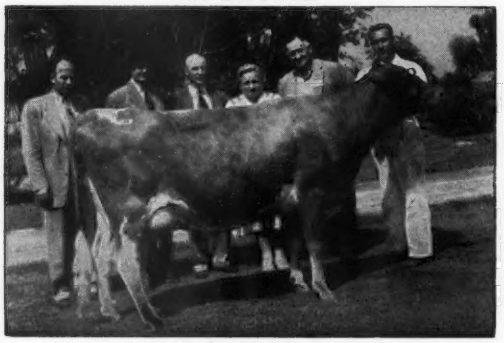

Riverview General's Mignonette (E 5 times)
*15131—*769—Jr4HIR—305—3x
18741—*993—6HIR—365—3x
13570—680—10DHIR—305—2x
16060—801—11DHIR—305—2x
2 tested daughters, 1 E — 1 VG
Golden Harvest Rose Mignonette (E 4 times)
11820—555—5DHIR—305—2x
Next Dam: **Riverview Lad's Bountiful** (E 4 times)
★ GOLD STAR DAM ★
12 good records include 15774—821—7yrs—365C—3x, 12336—717—11HIR—305—2x. 5 PR sons, 4 have sold at public auction from $3,100 to $5,300. 5 tested daughters, 1 E — 2 VG — 2 D.

Dam Of Service Sire To "REX GRETT"

Golden Harvest Mon Goodness (VG 3 times)
*13450—748—Jr4HIR—305—3x
13020—743—5HIR—305—2x
13030—647—8DHIR—305—2x
She also dam of **Golden Harvest H.K. Goodness,** VG '60 '61, 10026—577—Sr2—365—2x; **Golden Harvest King's Gourmet,** 10 daughters average 10016—510—M.E.—305—2x, Reserve All-American Bull Calf, 1958, Sr. Yr., 1959.
In Service At Lehigh Valley Cooperative Farmers, RFD No. 1, Allentown, Pennsylvania. 34 daughters, 37 records in 14 herds average 9392 lbs. milk 477 lbs. fat, M.E.—305—2x, an **INCREASE** over their herdmates of +263 Milk, +19 Fat. He shows a plus of 825 lbs. Milk and 67 lbs. Fat over the A.I. Guernsey Breed average in Pennsylvania.

SELLING . . . **In The 7th ANNUAL JUNIOR SIRE AND BRED HEIFER SALE, Sales Pavilion, Lancaster, Pa., Monday, August 10, 1964.**

GOLDEN HARVEST H. MALTA

Born April 11, 1961. Due July 3, 1964. Will be fresh and selling open.

Sire: **Golden Harvest King's Hornet**
A son of Gardenville Rose King and out of Locust Grove I Berta (VG twice), 20556—1123—6yrs—365C—3x, lifetime production 154,623 lbs. milk, 8,039 lbs. fat. King's Hornet is a full brother to Golden Harvest Rose Betty (**E 5 times**), 14481—750—Jr2—365C—3x, *13205—*649—Jr3HIR—297—3x.

Dam: **Golden Harvest L. Mala** (VG twice)
13680—716—Jr4DHIR—305—2x

GOLDEN HARVEST REX CORETT

Born November 30, 1961. Due July 28, 1964. Will be fresh and selling open.

Sire: **Golden Harvest K. Rex**
He also sire of REX GRETT that is in the ALL-NEW ENGLAND SALE (see above).

Dam: **Golden Harvest Rose Coreen** (VG '63)
On test, 6454 lbs. milk, 358 lbs. fat, Jr4DHIR—174 days—2x. Still on test.

Next Dam: **Three D's Commander's Queen** (VG twice)
13975—764—8HIR—365—2x
13314—674—5yrs—305C—3x

GOLDEN HARVEST FARM — Bridgewater, Conn.

Telephone: New Milford, Elgin 4-5432 — Farm 1½ miles east of Bridgewater

F. W. McCANN
Owner

GEO. EMERSON WATTS
Herdsman

OSCAR D. CRABTREE
Manager

Index of Advertisers

All-New England Guernsey Sale —Conn. 153
All West Breeders, Inc. — Wash. 142
American Cyanamid Co. — N. J. 127
American Guernsey Cattle Club, The — N. H. 128
Basse and Owen — Tenn. 143
Bayville Farms, Inc. — Va. 103
Bedlam Farm — Conn. 152
Blakeford Farm — Md. 149
Brownies Guernsey Farms — Ore. 135
Coldsprings Farm — Pa. 108
Coldstream Farm — Mich. 131
Corona Mfg. Co. — Ohio 129
Curtiss Breeding Service, Inc. — Ill. ..... II Cover
Dendel's Orchards — Mich. 154
Garey Cattle Sales — Pa. 126
Gayvil Farm — Mass. 142
Golden Harvest Farm — Conn. .. 98
Golden Terra Farm — Wash. 140
Graysmarsh Farm — Wash. 141
Great Elm Farm, Inc. — N. H. 153
Guernsey Boosters 107
Hermitage View Farms, Inc. — Tenn. ..... III Cover
Hidden Springs Farm — Ore. 138
Hilldale Farm — Minn. 155
Idaho Guernseys — Idaho 139
Ideal Guernsey Farms — N. J. 100
Lenull Farm — Minn. 155
Lindean Farms — Wash. 136
Marsh Homestead — Ore. 140
Maxvale Guernsey Farm — Wash. 138
McDonald Farms — N. Y. 144
Merryman Co., The — Md. ..... IV Cover
Mid-South Fair — Tenn. 129
Minnesota Guernseys — Minn. 155
NESHOBA Valley Breeders — Mass. 126
New Haven Guernsey Farm — Wash. 136
New York State G. B. C. — N. Y. 154
Olympic View Farm — Wash. 141
Pacific Northwest Classic Sale — Wash. 132
Paradise Guernsey Farm — Idaho 139
Pennsylvania All-American Dairy Show — Pa. 156
Pennsylvania G.B.A. — Pa. 130, 150, 151
Robindell Farm — Wash. 142
Smalley, William — Wash. 137
Stede Well Farm — Iowa 128
Sterling Research Co. — N. Y. 126
Stony Batter Farm — Conn. 151
Strohmeyer, Jr., H. A. — N. Y. 126
Swanholme Farm — Idaho 139
Three Cliffs Farm — Minn. 155
Transcript Printing Co. — N. H. 129
Tri-State G. B. A. — Tenn. 131
Vale View Guernsey Farm — Ore. 133
Van Dervort Studio, The — N. Y. 126
Walman Farms — Wash. 133
Wawasee Guernsey Farm — Ind. 131
Westlynn Farm — Idaho 137
Wilsona Farms, Inc., — Ore. 134
Winacres Guernsey Farm — Wash. 134
Woodacres — N. J. 97
Worden Manufacturing Co. — Nebr. 126

Marion J. Bagley Retires

MARION J. BAGLEY, Peterborough, N. H., retired from The American Guernsey Cattle Club on June 12 after nearly 47 years of continuous service. Marion came to the Club in October, 1917, when William H. Caldwell was Secretary. Her career spanned the period Karl B. Musser was Secretary and nine years of R. D. Stewart's occupancy of the office. As secretary to Mr. Musser, Mrs. Bagley was known to all visitors, and in her personnel work she has known all employees of the Club for a long period of time. In the early years of her employment she was well acquainted with the work in all divisions of the Club.

Recently, at ceremonies in recognition of her long and loyal service, Mr. Stewart presented Marion with a gift from the employees and a token from the Club. Fifty-three past and present co-workers also honored her at a dinner party on June 23.

Bernice N. Knight Honored

MRS. BERNICE KNIGHT, Peterborough, N. H., terminated her services with The American Guernsey Cattle Club on June 5. First employed in 1919, she had worked continuously since 1934 and had a total of 34 years, 10 and one half months of accumulated service. Except for one period in the Accounting Division, throughout her long career with the Club Bernice worked in the Herd Register Division.

Irving Nichols, Director of Herd Register, presented Bernice with a gift from all Club employees and also a token from the Club at ceremonies the afternoon of her last day. Forty-three past and present co-workers honored her with a dinner on June 3.

Bernice N. Knight

Chat . . .

Did you ever see a Comptroller smile? Well we did! F. RUSSELL ABBOTT, Comptroller, The American Guernsey Cattle Club, and his wife, Nellie, are the proud grandparents of their first grandchild, June Marie, born on Tuesday, June 30, to their son Jerry, and his wife. Mr. and Mrs. Abbott celebrated their 25th Wedding Anniversary during the past year, and Mr. Abbott has been an employee of the Home Office since 1936.

Secretary Stewart presenting gift to Marion J. Bagley.

Second Class postage paid at Peterborough, New Hampshire

Ideal Guernsey Farms

GOLDEN GUERNSEY

BUILDING ☆ FOR ☆ A ☆ CENTURY

THE WORLD'S LARGEST AND GREATEST PRODUCING HERD OF PUREBRED GUERNSEYS
NO BUSINESS TRANSACTED ON SUNDAY

Two IDEAL Sires—Rich In SUPERIOR Blood And From The FRAN Family

HIMSELF — Reserve ALL-AMERICAN

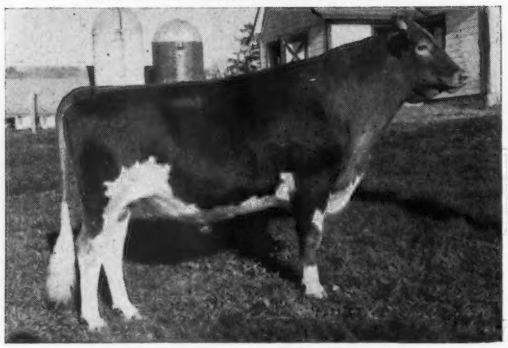

IDEAL'S FRANK

Born July 27, 1957

Reserve All-American 2-Year-Old, 1960. 10 daughters average 11453 lbs. milk, 598 lbs. fat, M.E.—305—2x, 14 classified average 82.2%.

Sire: **Ideal's Superior**
★ GOLD STAR SIRE ★
186 daughters, 477 records average 12558 lbs. milk, 689 lbs. fat, M.E.—305—2x, 136 classified average 84.3%.
Highest summarized sire of the breed for fat.

FULL SISTER TO FRANK — DAM OF FACTOR

Ideal's Superior's Fran (VG '62)
*16454—*848—Jr3—305—3x
*21462—*1059—Jr4—365—3x
23681—1222—5yrs—365—3x

She is a full sister to **Frank** (opposite), and the dam of Ideal's Teton's Fran, E '63, 11700—650—Sr2—305—3x.

Her Dam: Ideal's Beacon's Fran
*16880—748—Jr2—365—3x
18272—833—Sr3—365C—3x
Dam of **Ideal's Frank** (opposite), and dam of 3 tested daughters.

Superior's Fran — full sister to Frank — is the dam of **IDEAL'S FACTOR**, born February 27, 1961, and he is a full brother to **Ideal's Teton's Fran**, E '63. **FACTOR** is sired by **IDEAL'S TETON**, 53 daughters, 70 records average 11008—588—M.E.—305—2x, 78 classified average 84.6%.

FULL SISTER TO TETON — HE SIRE OF FACTOR

IDEAL'S L. D.'S TRIXIE

17860—916—Sr3—365—3x
18915—980—5yrs—365—3x
*23141—*1313—6yrs—365—3x
22255—*1235—8yrs—365—3x

1 summarized son, 4 tested daughters, 2 were Class Leaders, 3 over 1000 lbs. fat, including **IDEAL'S PREDICTOR'S TRIXIE** ★ GOLD STAR DAM ★, 21144—1021—5yrs—365—3x, 20281—961—6yrs—365—3x, *24828—1161—8yrs—365—3x, 2 tested daughters, both Class Leaders, 1 Excellent, the other Very Good. 1 son, Ideal's Trisuper, ★ GOLD STAR SIRE ★.

YOUNG BULLS FOR SALE
ALSO A SELECTION OF 2-YEAR-OLDS AT REASONABLE PRICES

"IT'S ALL IN THE RECORDS"

JACOB TANIS & SONS, Proprietors
JOHN TANIS, D. V. M.
JACOB TANIS, JR., Farm Manager
LLOYD B. SIMMONS, Herdsman

IDEAL GUERNSEY FARMS
Augusta-Sussex County-New Jersey

The American Guernsey Cattle Club

OFFICERS AND BOARD OF DIRECTORS

Lloyd S. Riford, Auburn, N. Y., President, '65.
Greyble L. McFarland, Jr., RD 1, Box 708, Indianapolis 27, Ind., Vice-President, '65.
John Lyman, Middlefield, Conn., 2nd Vice-President, '66.
Robert D. Stewart, Secretary-Treasurer.
Kenneth A. Brighton, Attorney.
Merritt H. Adamson, Camarillo, Calif., '67.
Robert W. Basse, R. 1, Old Hickory, Tenn., '69.
Monroe C. Bouton, Mount Vernon, Ohio, '68.
Frank D. Brown, Jr., Port Deposit, Md., '66.
Robert S. Davis, R. 1, Kuna, Idaho, '69.
Raymond Goeringer, Dallas, Pa., '65.
J. B. Guess, III, Denmark, S. C. 29042, '67.
Robert H. Lage, R. 3, Davenport, Iowa, '69.
Jack Lively, 11200 Denton Drive, Dallas 29, Texas, '68.
Gavin W. McKerrow, Pewaukee, Wis., '66.
W. H. Odlum, Roselle, Ill., '67.
Jacob Tanis, Augusta, N. J., '68.
(Year indicates Board term expiration.)

ADMINISTRATION

Robert D. Stewart, Secretary-Treasurer.
Herbert C. Nichols, Office Manager and Asst. Comptroller.
John A. Fitzgerald, Head Mailing and Maintenance.

COMPTROLLER

F. Russell Abbott.

HERD REGISTER

Irving E. Nichols, Director.

PRINTING

Leonard E. Cashion, Director.

PEDIGREES AND CLASSIFICATION

Clarence W. Greenie, Director.
Lawrence O. Colebank, Official Classifier, 1 Circle Hill Drive, Knoxville 19, Tenn. 37901.
J. McK. Jeter, Asst. Classifier, P. O. Box 394, Zephyrhills, Fla.

PRODUCTION TESTING

Socrates Kereazis, Director.

IBM

George N. Eastman, Director.

GUERNSEY BREEDERS' JOURNAL

Richard G. Price, Managing Editor.
John R. Wheeler, Advertising Manager.
Arlene M. Delaney, Asst. Editorial.

PROMOTION

Bill Maynard, Director.

EXTENSION

Mack H. Alman and Ralph W. Coarsey, P. O. Box 1961, Spartanburg, S. C. Territory: Alabama, Georgia, and North and South Carolina.
Ballard K. Bennett, 119 Gazette Bldg., Texarkana, Texas 75501. Territory: Arkansas, Louisiana, Mississippi, Oklahoma, Tennessee and Texas (except extreme southwestern tip).
George E. Brodie, 70 Summer Street, North Easton, Mass. Territory: Connecticut, Maine, Massachusetts, New Hampshire, Rhode Island and Vermont.
George W. Chambers, 515 S. Lincoln St., Owatonna, Minn. Territory: Iowa, Kansas, Minnesota, Missouri, Nebraska, North Dakota, South Dakota and Wisconsin.
A. Wendell Fuhriman, Room 1, Thatcher Bldg., Logan, Utah. Territory: Arizona, California, Colorado, New Mexico, Nevada, Southwestern Texas and Utah.
J. McK. Jeter, P. O. Box 394, Zephyrhills, Fla. Territory: Florida.
David J. Kjome, 314 Robertson Bldg., 4th and Main Sts., Lafayette, Ind. Territory: Illinois, Indiana, Kentucky, Michigan and Ohio.
Elmer J. Meadows, Room 302, Corbett Bldg., Portland 4, Ore. Territory: Idaho, Montana, Oregon, Washington and Wyoming.
H. Joseph Pendergast, 3 Main St., Cobleskill, N. Y. 12043. Territory: New York.
Roger L. Strack, 22 East St., York, Pa. 17407. Territory: Delaware, District of Columbia, Maryland, New Jersey, Pennsylvania, Virginia and West Virginia.

GUERNSEY BREEDERS' JOURNAL

IN THIS ISSUE
JULY 23, 1964

Vol. 114 — No. 2

FEATURE ARTICLES

102 **Production Continues To Go Up** – By R. G. Price
109 **From the Secretary's Desk** – By R. D. Stewart
110 **Calendar of 1964 Fair Dates**
112 **Approved Fairs For 1964**
114 **Merchandising Guernseys: A Long-Range Program** – By Melvin Scholl
116 **1964 All-American Program**
117 **K. C. Sly Honored**
118 **Timely Tips For Dairymen**
119 **New Jersey Youth Field Day and Judging Contest** – By Louis Gruninger
121 **Dairy Cattle: Acquitted**
122 **Louisiana State Sale** – By Ballard K. Bennett
122 **Tri-State Junior Club Sale** – By K. M. Mace
122 **Alabama's State Sale**
122 **Pennsylvania 207th Special Sale**

DEPARTMENT INDEX

99 **Index of Advertisers**
124 **New Members**
124 **Class Leaders:** Norgerts Nance Tid, Fireside King's Aleta
145 **What The Cows Are Doing On Official Test**

THE COVER

Guernseys in pasture at Nyala Farm, Greens Farms, Conn., owned by Mrs. Violette Bedford.

Subscription Price: United States, $3.00 per year.
Outside United States, $4.00 per year.

CLOSING DATES FOR ADVERTISING COPY
7th of the month preceding for issue of the 7th.
23rd of the month preceding for issue of the 23rd.
(Each issue is mailed eight days before date of publication)

Published the seventh and twenty-third of each month by The American Guernsey Cattle Club, 70 Main St., Peterborough, New Hampshire 03458

Any address changes should be sent to
Guernsey Breeders' Journal, 70 Main St., Peterborough, N. H. 03458
Telephone: 603-924-3344

PRODUCTION CONTINUES TO GO UP

During the past six years the yearly ME—305—2x average for the breed has shown a steady increase and for this period of 1958 through 1963 the increase has been +928 lbs. of milk and +46 lbs. of fat. This trend continues steadily upward and is a real tribute to the breed and its breeders.

NATIONAL GRAND CHAMPION HIGHEST PRODUCER AMONG ALL BREED CHAMPIONS FOR 1963

The senior and grand champion female at the 1963 National Guernsey Show, Gayoso View Fame's Debby, *23354 lbs. of milk and 874 lbs. of fat, 6yrs—HIR—305—2x, had *the highest record of production for any breed champion at this show.*

ALL-AMERICAN THREE-YEAR-OLD GOES ON TO MAKE NATIONAL, FIRST PLACE MILK CLASS LEADING RECORD

Norgerts Nance Tid, All-American three-year-old, Reserve All-American four-year-old and member of the All-American best three females, has just finished a record of *22066 lbs. of milk and *1094 lbs. of fat, Jr4—DHIR—365—2x, National class leader, *first place for milk, third for fat.*

EASTERN GUERNSEY SHOW SENIOR AND GRAND CHAMPION AT THE 1964 ANNUAL MEETING SHOW WILL BE A NATIONAL CLASS LEADER — FIRST PLACE

Western Glow Fond Gay Duchess, **ALL-AMERICAN FOUR-YEAR-OLD, 1963,** has just finished a record of *17360 lbs. of milk and *960 lbs. of fat, Jr4—HIR—305—2x (pending), and this should qualify her for *first place for fat* and *sixth for milk.*

NEW SEVEN-STATE LEADER FOR PRODUCTION

Benedictine Bernard Sarah **(E '64—92%)** recently made a record of 20720 lbs. of milk and 1044 lbs. of fat, 6yrs—DHIR—365—2x to set a new high for production in the 365—2x division for Guernseys in the seven States of Alabama, Florida, Georgia, Louisiana, Mississippi, North Carolina and South Carolina.

TYPE CLASSIFICATION CONTINUES TO INCREASE

A check of the eight classification schedules up to June, 1964, shows that this year 5,116 cows have already been classified as compared to 3,695 cows classified during a similar eight-schedule period in 1963 — an increase of nearly 40 per cent.

NO MATTER HOW YOU LOOK AT THE PICTURE, PRODUCTION IS UP — CLASSIFICATION IS UP AND THE SHOW RING CHAMPIONS — THE ALL-AMERICANS AND THE EXCELLENTS ARE PLAYING THEIR PART IN THIS INCREASE IN PRODUCTION.

Richard G. Price

Golden Guernsey, Inc.

OFFICERS

Lloyd S. Riford, Auburn, N. Y., President, '65.
Greyble L. McFarland, Jr., RD 1, Box 708, Indianapolis 27, Ind., Vice-President, '65.
Robert D. Stewart, Secretary-Treasurer.
F. Russell Abbott, Comptroller, Ervin F. Diamond, Asst.

GOLDEN GUERNSEY COMMITTEE

Frank D. Brown, Jr., Chairman, Port Deposit, Md., '65.
Merritt H. Adamson, Camarillo, Calif., '66.
Robert W. Basse, R. 1, Old Hickory, Tenn., '66.
J. B. Guess, III, Denmark, S. C., '67.
Jack Lively, 11200 Denton Drive, Dallas 29, Texas, '67.
Greyble L. McFarland, Jr., RD 1, Box 708, Indianapolis 27, Ind., '67.
Gavin W. McKerrow, Pewaukee, Wis., '65.
(Year indicates Committee term expiration.)

ADMINISTRATION

W. Donald Moffat, Director of Milk Sales.
Mike Stuhlsatz, Representative.
Ida L. Schmid, P. O. Box 182, Tallevast, Fla., Representative.

FIELD REPRESENTATIVES

FLORIDA

J. McK. Jeter, P. O. Box 394, Zephyrhills, Fla.

MICHIGAN

Elliott W. Hawkes, 805 Northern Ave., East Lansing, Mich. 48823.

TRI-STATES

Darrell Ehrlich, 330 W. Broadview Drive, Lincoln 5, Nebr. 68503

STATE REPRESENTATIVES

CALIFORNIA

Arthur W. Telfer, Sec.
California G. C. C., Inc., P. O. Box 713, Sutter Creek, Calif.

ILLINOIS

George A. Campbell Jr., Field Sec., Illinois G. B. A., Inc., 5 North River Street, Batavia, Ill.

INDIANA

Robert E. Jones, Sec.
Indiana G. B. A., Box 426, Mulberry, Ind. 46058

MARYLAND

R. A. McLaughlin, Field Sec., Maryland Co-op. G. B. A., Box 247, Lutherville, Md.

MISSOURI

G. B. Secker, Field Representative.
Missouri G. B. A., Palmyra Rd., Rt. 2, Hannibal, Mo.

NEW ENGLAND

George E. Brodie, 70 Summer St., North Easton, Mass.

NEW JERSEY

Wm. M. Nulton, Jr., Field Sec.
Louis Gruninger, Asst. Field Sec.
New Jersey G. B. A., New Jersey Agricultural Exp. Sta., New Brunswick, N. J.

NEW YORK

H. Joseph Pendergast, Business Manager, New York State G. B. Co-Op., Inc., 3 Main St., Cobleskill, N. Y. 12043

NORTH AND SOUTH CAROLINA

Mack H. Alman, Sec.-Treas.
Ralph W. Coarsey, Field Representative, North and South Carolina G. B. Associations, P. O. Box 1961, Spartanburg, S. C.

OHIO

Ronald Eberhard, Business Manager.
Ohio G. B. A., P. O. Box 289, Worthington, Ohio.

PENNSYLVANIA

William H. Juzi, Business Manager.
Arthur L. Mulford, Golden Guernsey Sales Representative.
John F. Blyholder, Jr., Northeastern Fieldman.
Pennsylvania G. B. A., P. O. Box 458, Camp Hill, Pa. 17011.
Charles W. Van Horn, Southeastern Fieldman, R. D. 2, Lansdale, Pa.
Willard W. Walton, Western Fieldman, 540 Hemlock Drive, Greensburg, Pa.

VIRGINIA

K. M. Mace, Field Sec., George R. Pankey, Asst., Virginia G. B. A., 4901 West Clay St., Richmond 30, Va.

WISCONSIN

Leslie Peckham, Field Sec.
Wisconsin G. B. A., 325 South St., Waukesha, Wis. 53186.

BAYVILLE ROYAL DUKE

BRED TO BE GREAT

His Sire

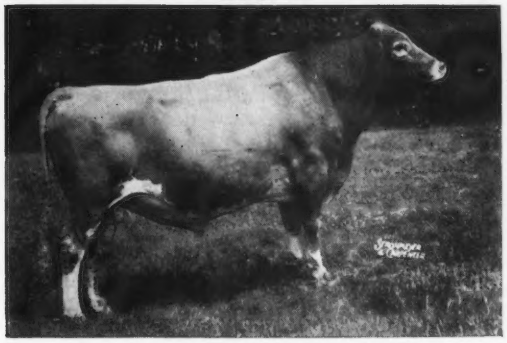

BAYVILLE ROYAL LESLIE

BAYVILLE ROYAL LESLIE

152 Tested Daughters
153 Daus. Cl., 6-E, 79-VG, 57-D
152 Daus., 401 Recs. Av. 9955—476 (M.E.—305—2x)
150 Cl. Daus. av. 84.1%
DHIA Herdmate Comparison shows plus 549 milk, plus 8 fat, one of the highest of the breed for sires with over 100 tested daughters.

His Dam

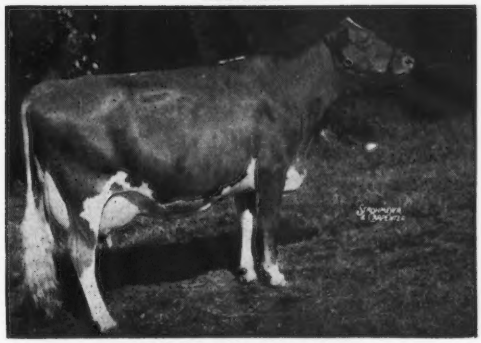

BAYVILLE MARGARET DOLL, E
HM AA 3 Best Females, 1959
HM AA Aged, 1960
AA 3 Best Females, 1960, 1961

BAYVILLE MARGARET DOLL

VG '56 '58—E '60 '62
10101—458—Jr2HIR—305—3x
13499—593—Sr3HIR—365—2x
9278—434—Sr4HIR—305—2x
12132—618—5HIR—305—2x
10980—521—6DHIR—305—2x
13670—588—8DHIR—305—2x
13070—581—9DHIR—305—2x
100,000 lbs. milk at 11 years of age
A Brood Cow, Too — Dam Of
4 Sons
5 Females

PROVEN TO OUR SATISFACTION

BAYVILLE ROYAL DUKE is being used heavier than any other bull in our herd and we now have 100 daughters, with 15 in milk. His recent sire summary shows 10 daughters, 15 records with 10340—479 (M.E.—305—2x), 20 classified daughters average 84%. These records were made on three different farms in two states. His daughters have quality, good size, beautiful front ends, and good feet and legs. A young son, **Bayville Duke of Mars,** sold in the Southern Quality Sale for $1,150; a bred heifer, daughter of Duke, sold for $1,000 in the same sale.

A WORTHY SUCCESSOR

BAYVILLE ROYAL DUKE is a worthy successor to his sire **BAYVILLE ROYAL LESLIE,** one of the great sires of the Guernsey breed. To paraphrase Shakespeare, "some bulls are born great, some achieve greatness . . . ". **DUKE'S** inheritance and the quality of his offspring gives double assurance for his success as a sire. An ever increasing demand for his semen indicates others in Virginia, Tennessee, North Carolina, Ohio, and Maryland, have confidence in his ability to sire good cattle. **DUKE** semen is available and can be shipped from Virginia Artificial Breeding Association, Rocky Mount; North Carolina and Soligenics, Suffield, Connecticut.

IMPROVE YOUR HERD WITH THE BEST OF BREEDING FROM BAYVILLE

BAYVILLE FARMS, INC.
Federal Accredited 339823
Tel. 464-3525, Night 464-2100
W. Clark Fleming, Jr., President and Manager
A. M. MacKay, Supt. of Cattle
Tel. 464-1542

700 Registered Guernseys

NORFOLK, VIRGINIA
P. O. Box 2491
Bang's Free 1428
H. S. Sanders, Sr., Herdsman
Located 10 mi. east of Norfolk on Route 60

News About GOLDEN GUERNSEY

Each year, Golden Guernsey, Inc., budgets money for an experimental promotion campaign in each territory, as well as other campaigns. Several are now in progress with very promising results.

A New Hampshire Sweepstakes campaign started at Baker's Dairy, Moline, Ill., on May 1. For every new GOLDEN GUERNSEY or GURNZGOLD customer who remained on their books for at least 30 days, the driver salesman would be awarded a Sweepstakes ticket. The price of a ticket is $3.00. The campaign is to run through August 31. At the end of May, the 29 driver salesmen had turned in 110 new GOLDEN GUERNSEY or GURNZGOLD customers. Sweepstakes tickets for these salesmen have been purchased and sent to Baker's Dairy. The cost of this campaign is being shared by Baker's Dairy, Illinois Guernsey Breeders' Association, and Golden Guernsey, Inc.

Contests along this same line have been planned with Bowman's Dairy in Chicago, Foremost Dairies, Inc., in California, and Kleinpeter Farms Dairy, in Baton Rouge, Louisiana. These campaigns are very easy to plan. At a sales meeting the driver salesman are asked by the sales manager, "How many tickets do you want?" Each driver salesman will then indicate the number of tickets he wants, and if this number is 10, then he must secure 10 new customers. As soon as the new customers are on the books, the driver salesman's account is cleared. If the driver salesman fails for any reason to get the required number of new customers, he must then pay the difference between the customers he secured and the tickets he requested from the sales manager.

This Sweepstakes race will be held at Rockingham Park, in New Hampshire, on September 12, 1964. It is a race of three-year-olds that run at a distance of one mile and 3/16ths.

An experimental campaign was also run at Economy Stores in Norfolk, Va., with the Virginia Guernsey Breeders' Association and Golden Guernsey, Inc., co-operating. The contest started May 4 and continued through June 20. It was a contest between store managers to increase their sales of GOLDEN GUERNSEY in the Economy Stores, Inc. These store managers represent several Economy Stores in North Carolina and Virginia, and each manager was given a base, determined on present sales, and for every quart increase over base he will be awarded 100 points to be used for his choice of valuable prizes in a gift catalogue.

High Meadows Farm, in Syracuse, N. Y., ran a World's Fair contest. The winner of this contest was awarded a trip for two, absolutely free, to spend three wonderful days at the World's Fair, or $250 in cash. The contest was run for the entire month of June, by a supermarket chain, and each time two quarts of High Meadows GOLDEN GUERNSEY milk was purchased, an entry blank was awarded to the customer to be signed and dropped into a big barrel. At the end of the contest, one name was picked from the barrel, and that person was declared the winner. The entire production from High Meadows Farm was used by this supermarket chain during this contest.

— — —

The results of the exhibit at the Supermarket Institute Show are as follows: On page 903, of the June 7 Journal, a report was made on the GOLDEN GUERNSEY booth at the Supermarket Show at McCormick Place, Chicago, Illinois, in April of this year. We obtained the names and addresses of the stores the folks who were registered at the Supermarket Show represented. This list was sent to each Field Representative in our 19 territories, so they could turn these names and addresses over to the wholesale sales managers who could contact the buyers of these chain stores.

In Illinois, our Field Representative, George Campbell, contacted a group of supermarkets. The buyer was interested in handling our GOLDEN GUERNSEY milk products through his chain of stores and negotiations are now in progress for our distributor to supply him with our products.

In California, our Field Representative, Arthur W. Telfer, submitted the names to his dairies, and Foremost Dairies, Inc., in San Francisco have contacted the markets and find that they are already supplying these supermarkets in the Sacramento area.

At the Supermarket Show we handed out a single folder telling how GOLDEN GUERNSEY products would help the dairy manager of a chain. A card was also given out to be filled in with name and address if more information was desired.

YOUR GUERNSEY CALENDAR

JULY						
S	M	T	W	T	F	S
..	..	..	1	2	3	4
5	6	7	8	9	10	11
12	13	14	15	16	17	18
19	20	21	22	23	24	25
26	27	28	29	30	31	..
..	..	..	..	..	..	..

AUGUST						
S	M	T	W	T	F	S
..	..	..	..	..	..	1
2	3	4	5	6	7	8
9	10	11	12	13	14	15
16	17	18	19	20	21	22
23	24	25	26	27	28	29
30	31	..	..	..	..	..

SEPTEMBER						
S	M	T	W	T	F	S
..	..	1	2	3	4	5
6	7	8	9	10	11	12
13	14	15	16	17	18	19
20	21	22	23	24	25	26
27	28	29	30	..	..	..
..	..	..	..	..	..	..

OCTOBER						
S	M	T	W	T	F	S
..	..	..	..	1	2	3
4	5	6	7	8	9	10
11	12	13	14	15	16	17
18	19	20	21	22	23	24
25	26	27	28	29	30	31
..	..	..	..	..	..	..

Sales

JULY

July 23. 209th Special Guernsey Sale, Sales Pavilion, Lancaster, Pa. Sale managed by Pennsylvania G. B. A., P. O. Box 458, Camp Hill, Pa. 17011. (Night Sale)

July 25. Hunterdale Farm Dispersal, W. H. Scott & Gordon W. Bridges, owners, Franklin, Va. Sale at the farm, managed by The Merryman Company, Sparks, Md.

July 25. Michigan State Sale, Fairgrounds, Kalamazoo, Mich. Sale managed by the Michigan G. B. A., Walter Frahm, Sec., Frankenmuth, Mich.

July 27. All-New England Sale, New Sales Pavilion, Eastern States Exposition Grounds, West Springfield, Mass. Sale sponsored by Connecticut G. B. A., Mort Granger, Jr., Auctioneer.

July 29. Ontario Classic Sale, Eire Farm, Pat O'Connor, owner, Cookstown, Ont., Canada. Sale managed by The Merryman Company, Sparks, Md.

July 30. Carroll County G. B. A. Sale, Carroll County Agricultural Center, Westminster, Md. Sale managed by The Merryman Company, Sparks, Md.

AUGUST

Aug. 1. Tri-State G. B. A. Sale, Purebred Sales Pavilion, Bristol, Tenn. Bob Baker, Chairman, R. 3, Bristol, Va.

Aug. 1. 3rd Annual Heifer Sale, Southeastern Michigan Parish Show, Fairgrounds, Charlotte, Mich.

Aug. 6. Upaway Farm Dispersal, Ruth Jackson, owner, Ashville, N. Y. Sale managed by Harris Wilcox, Inc., Bergen, N. Y. & New York State Guernsey Breeders Co-Op., Inc., Cobleskill, N. Y.

Aug. 6. Hall Van Horn Guernsey and Equipment Dispersal, at the farm, Turbotville, Pa. Sale managed by the Pennsylvania G. B. A., P. O. Box 458, Camp Hill, Pa. 17011.

Aug. 10. 7th Annual Junior Sire and Bred Heifer Sale, Sales Pavilion, Lancaster, Pa. Sale managed by the Pennsylvania G. B. A., P. O. Box 458, Camp Hill, Pa. 17011.

Aug. 14. Georgia State Guernsey Sale, Fairgrounds, Macon, Ga. Sale managed by the North Carolina G. B. A. and South Carolina G. C. C., P. O. Box 1961, Spartanburg, S. C., in cooperation with the Georgia G. B. A.

Aug. 14. Pacific Northwest Guernsey Classic Fall Sale, Mt. Vernon, Wash.

Aug. 14. Guernsey Dispersal, Samuel J. & Louise C. Ickes, owners, R.D. No. 1, Newville, Pa., at the farm. Sale managed by the Pennsylvania G. B. A., P. O. Box 458, Camp Hill, Pa. 17011.

Aug. 20. 210th Special Guernsey Sale, Sales Pavilion, Lancaster, Pa. Sale managed by the Pennsylvania G. B. A., P. O. Box 458, Camp Hill, Pa. 17011. (Night Sale)

Aug. 21. Green Acres Dispersal, Morton Farms, Inc., and Leonard Baird, owners, at the farm, Lebanon, Ind. Sale managed by The Russell George Sales Service, Lebanon, Ind. John B. Merryman, Sparks, Md., Auctioneer.

Aug. 25. Cumberland Valley Classic, Fairgrounds, Shippensburg, Pa. Sale managed by the Pennsylvania G. B. A., P. O. Box 458, Camp Hill, Pa. 17011.

Aug. 25. Oklahoma G. B. A. State Sale, Gaylord Guernsey Farm, Oklahoma City, Okla.

Aug. 25. South Carolina-Chester County Fall Sale, Fairgrounds, Chester, S. C. Sale managed jointly by the North Carolina G. B. A.—South Carolina G. C. C., P. O. Box 1961, Spartanburg, S. C., and the Chester County G. C. C., D. C. Wylie, Sec.-Treas., Chester, S. C.

Aug. 29. Wisconsin State Sale, Former Boys School Property, Waukesha, Wis. Sale managed by the Wisconsin G. B. A., 325 South St., Waukesha, Wis.

SEPTEMBER

Sept. 4. Oak Grove Guernsey Farm Dispersal, W. E. Jefferson, owner, Penhook, Va. Sale managed by The Merryman Company, Sparks, Md., and Stewart Rivers Sales Service, Fredericksburg, Va.

Sept. 5. East Central Illinois G. B. A. Production Sale, Melvin, Ill. Orie Roeschley, Chairman, Flanagan, Ill.

Sept. 11. 5th Annual Cleveland County Fall Guernsey Sale, Fairgrounds, Shelby, N. C. Sale managed by the North Carolina G. B. A. and South Carolina G. C. C., P. O. Box 1961, Spartanburg, S. C.

Sept. 12. Marvin D. McIntyre Dispersal, Clarks Hill, Ind. Sale managed by the Indiana G. B. A., Box 426, Mulberry, Ind.

Sept. 12. Complete Dispersal of Brookfield Guernseys, Henry Wiersema, owner, Morrison, Ill. Sale managed by the Illinois G. B. A., 5 North River Street, Batavia, Ill.

Sept. 14. Great Northern Guernsey Classic, Sales Pavilion, West Salem, Wis. Sale managed jointly by the Wisconsin G. B. A., 325 South St., Waukesha, Wis., and Tri-State Breeders' Cooperative, Westby, Wis.

Sept. 15. 18th Western New York Consignment Sale, Fairgrounds, Little Valley, N. Y.

Sept. 15. 26th Annual Pennsylvania State Sale, at the Farm Show Bldg., Small Arena, Harrisburg, Pa., 6:00 p.m. Sale managed by the Pennsylvania G. B. A., P. O. Box 458, Camp Hill, Pa., and The Merryman Company, Sparks, Md.

Sept. 15. Complete Dispersal of Shamrock Farm and Lu Rae Guernseys, at the Farm, Silver Lake, Minn. Sale managed by R. H. Petersen, Silver Lake, Minn.

Sept. 16. 40th Vermont Guernsey and Surplus Heifer Sale, Fairgrounds, Rutland, Vt. Sale managed by Buzz Garey, Garey Cattle Sales, 100 Walnut Lane, Morrisville, Pa.

Sept. 17. Second Annual Lauxmont Sale, at the farm, Wrightsville, Pa. Sale managed by The Merryman Company, Sparks, Md., assisted by the Pennsylvania G. B. A., P. O. Box 458, Camp Hill, Pa.

Sept. 20. Wooster Fall Sale, Wayne County Fairgrounds, Wooster, Ohio. Sale managed by the Ohio G. B. A., Box 289, Worthington, Ohio.

Sept. 21. Merryman's 121st Sale, Fairgrounds, Timonium, Md. Sale managed by The Merryman Company, Sparks, Md.

Sept. 22. Annual Western Pennsylvania Guernsey Sale, Fairgrounds, Washington, Pa. Sale managed by the Pennsylvania G. B. A., P. O. Box 458, Camp Hill, Pa. 17011.

Sept. 23. Western Ohio Sale, Celina, Ohio. Sale managed by the Ohio G. B. A., Box 289, Worthington, Ohio.

Sept. 24. 211th Special Guernsey Sale, Sales Pavilion, Lancaster, Pa. Sale managed by the Pennsylvania G. B. A., P. O. Box 458, Camp Hill, Pa. 17011.

Sept. 26. Hoosier Guernsey Sale, Henry County Fairgrounds, New Castle, Ind. Sale managed by the Indiana G. B. A., Box 426, Mulberry, Ind.

Sept. 26. 1st Corn Belt Classic Sale, Fairgrounds, Nevada, Iowa. Sale sponsored by the Nebraska G. B. A. and the Iowa G. B. A., managed by Harry Lage, R. 3, Davenport, Iowa.

Sept. 26. Grand Rapids Parish Sale, Fairgrounds, Hudsonville, Mich.

Sept. 30. Maine State Sale, Maine ABA Pavilion, Augusta, Maine.

OCTOBER

Oct. 1. 43rd Eastern Ohio Guernsey Sale, Fairgrounds, Canfield, Ohio. Sale managed by Columbiana-Mahoning Guernsey Breeders, Box 254, New Waterford, Ohio.

Oct. 9. Annual Stanislaus County Guernsey Breeders Heifer Sale For Juniors, Fairgrounds, Turlock, Calif.

Oct. 12. 27th Missouri State Sale, University of Missouri Livestock Pavilion, Columbia, Mo. G. B. Secker, field representative, Palmyra Rd., Rt. 2, Hannibal, Mo. Banquet, Sunday night, Oct. 11, Daniel Boone Hotel.

Oct. 14. South Central Ohio Quality Sale, managed by the Ohio G. B. A., Box 289, Worthington, Ohio.

Oct. 14. Virginia State Sale, Verona, Va. Sale managed by The Merryman Company, Sparks, Md., and Stewart Rivers Sales Service, Fredericksburg, Va.

Oct. 16. The Butterfat Sale, Yellow Creek Farm, Oscar R. Weaver, owner, Goshen, Ind. Sale managed by the Garey Cattle Sales, Buzz Garey, 100 Walnut Lane, Morrisville, Pa.

Oct. 17. Elkhart County Guernsey Sale, Fairgrounds, Goshen, Ind.

Oct. 19. 14th Green Meadow Sale, Franchester Farms, West Salem, Ohio. Sale managed by The Merryman Company, Sparks, Md.

Oct. 20. Square Acres Farm Dispersal, Wilbur Anderson and W. W. Hanna, owners, Urbana, Ohio. Sale managed by the Ohio G. B. A., Box 289, Worthingington, Ohio.

Oct. 22. Kansas State Guernsey Consignment Sale, Hutchinson, Kan. C. J. Graber, Newton, Kan., manager.

Oct. 22. Tennessee State Sale, Nashville, Tenn. Sale managed by the Tennessee G. B. A., with selections by Rowland Beauvais. John Merryman, auctioneer.

Oct. 22. 212th Special Guernsey Sale, Sales Pavilion, Lancaster, Pa. Sale managed by the Pennsylvania G. B. A., P. O. Box 458, Camp Hill, Pa. 17011.

Oct. 26. New York State Sale, Canandaigua Sales Barn, Ontario County Fairgrounds, Canandaigua, N. Y. Sale managed by The Merryman Company, Sparks, Md., and the New York State G. B. Co-Op., Inc., Joseph Pendergast, Manager, Cobleskill, N. Y.

Oct. 29. 26th Annual Florida Guernsey Sale, Pasco County Fairgrounds, Dade City, Fla. Sale sponsored by the Florida Guernsey Cattle Club. John Merryman, Sparks, Md., Auctioneer.

NOVEMBER

Nov. 2. Merryman's 122nd Sale, Fairgrounds, Timonium, Md. Sale managed by The Merryman Company, Sparks, Md.

Nov. 13. 4th Annual Saluda Guernsey Production Sale, Livestock Arena, Saluda, S. C. Sale managed by the North Carolina G. B. A. and South Carolina G. C. C., P. O. Box 1961, Spartanburg, S. C.

Nov. 19. 213th Special Guernsey Sale, Sales Pavilion, Lancaster, Pa. Sale managed by the Pennsylvania G. B. A., P. O. Box 458, Camp Hill, Pa. 17011.

Field Days, Parish Shows and Picnics

JULY

July 27. Western New York Guernsey Parish Show, Fairgrounds, Pike, N. Y.

July 29. Grand Rapids Parish Show, Berlin Fairgrounds, Marne, Mich.

July 29. Western New York G. B. A. Field Day, Ronald Gens Farm, Silver Creek, N. Y.

July 30. Mississippi State G. B. A. Field Day, Clearview Farm, Roy Wooten and Rollin M. Barham, owners, Independence, Miss.

July 31. Ohio District II Show, Knox County Fair, Mt. Vernon, Ohio.

July 31. Western Maryland G. B. A. Field Day, Fairgrounds, Frederick, Md.

Iowa District Field Days

July 23. District 3, West Liberty.

July 23. District 4, George Robison Farm, Cantril.

July 24. District 2, Fairgrounds, Independence.

July 25. District 1, Fairgrounds, Elkader.

Pennsylvania Shows and Field Days

July 27. Chester County Parish Show, Goshen Fairgrounds (evening). John Merryman, judge.

July 31. Northwestern Field Day and Judging Contest, Paul Kunz Farm, Centerville.

AUGUST

Aug. 1. South Central Field Day, Howard County Fairgrounds, West Friendship, Md.

Aug. 1. Southeastern Michigan Parish Show, Picnic and Heifer Calf Sale, Fairgrounds, Charlotte, Mich.

Aug. 2. Finger Lakes Club Field Day, Douglaston Manor Farm, Pulaski, N. Y.
Aug. 8. Annual Michigan State Guernsey Picnic, Colby Dale Farms, Romeo, Mich.
Aug. 10. Wayne, Monroe, Ontario Guernsey Show, Fairgrounds, Palmyra, N. Y. Dave Younger, judge.
Aug. 15. Tri-State G. B. A. Show, Purebred Sales Pavilion, Bristol, Tenn.

Michigan Parish Shows

Aug. 3. Saginaw Valley, Fairgrounds, Saginaw.
Aug. 10. Northwest, Fairgrounds, Evart.
Aug. 15. Southwest, Fairgrounds, Cassopolis.

Pennsylvania Field Days, Judging Schools and Shows

Aug. 4. Lancaster County Field Day, Melvin Stoltzfus Farm, Ronks.
Aug. 11. Annual Judging School, meet at Delite Motel, Hazleton, 8:00 p.m.
Aug. 12. Judging School at Coldsprings Farm, Conyngham, 8:30 a.m., restricted to advance registration. Write Pennsylvania G. B. A., P. O. Box 458, Camp Hill, Pa.
Aug. 20. Bucks County Show, Middletown Grange, Newtown (evening).
Aug. 28. Northeastern Parish Show, NEPA Grounds, Tunkhannock.

SEPTEMBER

Sept. 1. Vermont State Guernsey Show, Champlain Valley Fair, Essex Junction, Vt.

Fairs and Shows

JULY

July 19-25. North Dakota State Fair, Minot, N. Dak. Guernseys will be judged on July 21 (open) and July 19 (jr.) by Ralph Wayne.
July 20-25. Heart of Illinois Fair, Peoria, Ill.
July 27-Aug. 1. State Fair, Great Falls, Mont. Guernseys will be judged on July 28 by Irvin Smith.
July 28-30. Adams County 4-H Fair, Monroe, Ind. Guernseys will be judged on July 30 by Paul Dirkson. (Junior Show only.)
July 30-Aug. 8. Multnomah County Fair, Gresham, Ore. Guernseys will be judged on July 30 by Joe Pritzl.

AUGUST

Aug. 1. Maine State Dairy Show, Windsor, Maine.
Aug. 3-8. Midland Empire State Fair, Billings, Mont. Guernseys will be judged on Aug. 3.
Aug. 4-9. Northern Wisconsin District Fair, Chippewa Falls, Wis. Guernseys will be judged on Aug. 7 (open) and Aug. 4 (jr.) by James Crowley and R. P. Niedermeier (open) and Gene Starkey (jr.).
Aug. 7-15. The Allentown Fair, Allentown, Pa. Guernseys will be judged on Aug. 11 (open) and Aug. 10 (jr).
Aug. 9-15. Mississippi Valley Fair, Davenport, Iowa. Guernseys will be judged on Aug. 14 by A. R. Porter and Jack Van Horn.
Aug. 10-15. Great Hagerstown Fair, Hagerstown, Md.
Aug. 10-15. Ionia Free Fair, Ionia, Mich. Guernseys will be judged on Aug. 11.
Aug. 12. Connecticut State Guernsey Show, Goshen, Conn. Guernseys will be judged by Donald Bay.
Aug. 13. Mid-West Classic Show, Goshen, Ind. Guernseys will be judged on Aug. 13 (open) and Aug. 11 (jr.) by J. G. Cash (open).
Aug. 13-19. Ozark Empire Fair, Springfield, Mo. Guernseys will be judged on Aug. 18 (open) and Aug. 14-15 (jr.) by Robert Lage (open) and Harry A. Herman (jr.).
Aug. 14-19. North Iowa Fair, Mason City, Iowa. Guernseys will be judged on Aug. 18 (open) and Aug. 17 (jr.) by Jim Borcherding.
Aug. 14-23. Illinois State Fair, Springfield, Ill. Guernseys will be judged on Aug. 19 (open) and Aug. 18 (jr.) by John L. McKitrick (open) and Charles L. Norton (jr.).
Aug. 14-23. State Fair of Wisconsin, Milwaukee, Wis. Guernseys will be judged on Aug. 20 (open) and Aug. 14 (jr.) by L. O. Colebank (open) and Russell Wirt (jr.).
Aug. 15. Evergreen Guernsey Classic, Mount Vernon, Wash. Guernseys will be judged by Robert S. Davis.
Aug. 15-22. Skowhegan State Fair, Skowhegan, Maine. Guernseys will be judged on Aug. 19 (open) and Aug. 17 (jr.) by Cy Tirrell.
Aug. 16-19. Sumner County Fair, Gallatin, Tenn. Guernseys will be judged by Robert W. Basse.
Aug. 16-23. All-Iowa Fair, Cedar Rapids, Iowa. Guernseys will be judged on Aug. 17 by James Crowley.
Aug. 17. Capital District Guernsey Show, Altamont, N. Y. Guernseys will be judged by Gilbert Farrington.
Aug. 17-22. East Tennessee Livestock Show, Kingston, Tenn.
Aug. 18-22. Appalachian District Fair, Gray, Tenn.
Aug. 18-22. Howard County Fair, West Friendship, Md. Guernseys will be judged on Aug. 19 by Samuel Everett.
Aug. 18-23. Upper Peninsula State Fair, Escanaba, Mich. Guernseys will be judged on Aug. 18.
Aug. 19-22. Boulder County Fair, Longmont, Colo. Guernseys will be judged on Aug. 20 (open) and Aug. 19 (jr.) by W. R. Van Sant.
Aug. 19-23. Northeastern Wisconsin Fair, De Pere, Wis. Guernseys will be judged on Aug. 20 by Robert Niedermeier.
Aug. 20. Sooner State Dairy Show, Enid, Okla.
Aug. 20-29. San Joaquin County Fair and Central Valley Exposition, Stockton, Calif. Guernseys will be judged on Aug. 21 by Jack Nicewonger.
Aug. 21-29 (Sunday excepted). Central Canada Exhibition, Ottawa, Ont., Canada. Guernseys will be judged on Aug. 27 by Harold J. Clapp.
Aug. 21-30. Iowa State Fair, Des Moines, Iowa. Guernseys will be judged on Aug. 25 (open) and Aug. 21 (jr.) by Olaf Kjome (open) and Harold Hodson (jr.).
Aug. 21-Sept. 7. Canadian National Exhibition, Toronto, Ont., Canada Guernseys will be judged on Aug. 25-26 by A. E. McArthur.
Aug. 22-30. Missouri State Fair, Sedalia, Mo. Guernseys will be judged on Aug. 27 (open) and Aug. 24 (jr.) by Charles L. Norton (open), L. R. Rainey and Edward Fugate (FFA) and M. J. Regan (4-H).
Aug. 22-Sept. 7. Pacific National Exhibition, Vancouver, B. C., Canada. Guernseys will be judged on Aug. 25-26 (open) and Aug. 24 (jr.) by C. R. Huston (open).
Aug. 24-29. Colorado State Fair, Pueblo, Colo. Guernseys will be judged on Aug. 25 (open) and Aug. 24 (jr.) by C. F. Foreman.
Aug. 24-29. Montgomery County Fair, Gaithersburg, Md. Guernseys will be judged on Aug. 27 (open) and Aug. 28 (jr.) by S. W. Close (open) and H. B. Crowdgey, Jr. (jr.).
Aug. 24-29. State Fair of West Virginia, Lewisburg, W. Va. Guernseys will be judged on Aug. 26 by Dwight M. Seath.
Aug. 24-29. Washington County Free Fair, Washington, Pa. Guernseys will be judged on Aug. 27 by Elmer Salisbury.
Aug. 25-29. Western Idaho State Fair, Boise, Idaho. Guernseys will be judged on Aug. 26 by Lester Lancaster.
Aug. 25-29. Wyoming State Fair, Douglas Wyo. Guernseys will be judged on Aug. 27 (open) and Aug. 26 (jr.) by G. C. Anderson.
Aug. 25-30. Dutchess County Fair, Rhinebeck, N. Y. Guernseys will be judged on Aug. 27 (open) and Aug. 25 (jr.) by Robert Fitzsimmons.
Aug. 26. Massachusetts Guernsey Show, Spencer, Mass. Guernseys will be judged by Donald Bay.
Aug. 26-30. North Central Kansas Free Fair, Belleville, Kans. Guernseys will be judged on Aug. 28 by Ed. Call.
Aug. 28-Sept. 7. Michigan State Fair, Detroit, Mich. Guernseys will be judged on Aug. 31 by James A. Fish.
Aug. 28-Sept. 7. Ohio State Fair, Columbus, Ohio. Guernseys will be judged on Sept. 1-2 (open) and Aug. 29 (jr.) by Dave Younger (open) and C. F. Foreman (jr.).
Aug. 29-Sept. 7. Minnesota State Fair, St. Paul, Minn. Guernseys will be judged on Sept. 1 (open) and Sept. 4 (jr.) by L. R. Rainey (open) and Curtis Nelson (jr.).
Aug. 29-Sept. 9. Indiana State Fair, Indianapolis, Ind. Guernseys will be judged on Sept. 7 (open) and Sept. 2 (jr.) by John L. McKitrick (open) and C. R. Huston (jr.).
Aug. 30-Sept. 7. Du Quoin State Fair, Du Quoin, Ill.
Aug. 31-Sept. 9. Maryland State Fair, Timonium, Md. Guernseys will be judged on Sept. 9 (open) and Sept. 2 (jr.) by Edsel Gainer (open) and James R. Nichols (jr.).

SEPTEMBER

Sept. 1-7. Flemington Fair, Flemington, N. J.
Sept. 1-7. New York State Exposition, Syracuse, N. Y. Guernseys will be judged on Sept. 2 (open) and Sept. 1 (jr.) by Vernon Hull (open) and E. R. Berousek (jr.).
Sept. 2-7. Central Wisconsin State Fair, Marshfield, Wis. Guernseys will be judged on Sept. 5-6 (open) and Sept. 3 (jr.) by Clem Householder.
Sept. 2-13. California State Fair and Exposition, Sacramento, Calif. Guernseys will be judged on Sept. 9 (open) and Sept. 3 (jr.) by Lester Lancaster and A. C. Thomson (open), Robert Selkirk (FFA) and Don Bath (4-H).
Sept. 4-7. Lancaster Fair, Lancaster, N. H.
Sept. 4-12. Oregon State Fair, Salem, Ore. Guernseys will be judged on Sept. 7 (open) and Sept. 9 (jr.) by Lawrence Newman (open) and T. H. Blosser (jr.).
Sept. 5-10. Nebraska State Fair, Lincoln, Nebr. Guernseys will be judged on Sept. 9 (open) and Sept. 5 (jr.) by C. F. Foreman (open) and C. F. Foreman and William Hitz (jr).
Sept. 5-10. South Dakota State Fair, Huron, S. Dak. Guernseys will be judged on Sept. 7 (open) and Sept. 5 (jr.) by L. V. Wilson (open) and John Gross (jr.).
Sept. 6-12. Rutland State Fair, Rutland, Vt. Guernseys will be judged on Sept. 11 by Fay Carey.
Sept. 6-12. Topsfield Fair, Topsfield, Mass. Guernseys will be judged on Sept. 11 (open) and Sept. 7 (jr.) by Andy C. Warner (open) and K. S. Morrow (jr.).
Sept. 7-12. Cambria County Fair, Ebensburg, Pa. Guernseys will be judged on Sept. 8.
Sept. 8-12. Eastern Idaho State Fair, Blackfoot, Idaho. Guernseys will be judged on Sept. 10 (open) and Sept. 8 (jr.) by Robert Selkirk (open) and George Cleveland (jr.).
Sept. 11-16. Mid America Fair, Topeka, Kans. Guernseys will be judged on Sept. 16 by John L. McKitrick.
Sept. 11-19. Kentucky State Fair, Louisville, Ky. Guernseys will be judged on Sept. 17 (open) and Sept. 12 (jr.) by Clyde K. Chappell (open) and James Lewis (jr.).
Sept. 11-19. Tennessee Valley A. & I. Fair, Knoxville, Tenn. Guernseys will be judged on Sept. 17 (open) and Sept. 14 (jr.) by Hilton Boynton (open) and James Lewis (jr.).
Sept. 12. Cecil County Fair, Fair Hill, Md.
Sept. 13-19. Barrington Fair, Great Barrington, Mass. Guernseys will be judged on Sept. 16 (open) and Sept. 14 (jr.).
Sept. 13-19. Saginaw Fair, Saginaw, Mich. Guernseys will be judged on Sept. 15.
Sept. 14-17. Pennsylvania All-American Dairy Show, Harrisburg, Pa. Guernseys will be judged on Sept. 16 by Lee Yost.
Sept. 14-19. Four States Fair, Texarkana, Texas. Guernseys will be judged on Sept. 16 by J. B. Frye, Jr.
Sept. 14-19. Wayne County Fair, Wooster, Ohio.
Sept. 15-19. York Inter-State Fair, York, Pa. Guernseys will be judged on Sept. 15.
Sept. 17-27. New Mexico State Fair, Albuquerque, N. Mex. Guernseys will be judged on Sept. 23 (open) and Sept. 24 (jr.) by John L. Morris.
Sept. 18-26. Ak-Sar-Ben Live Stock Show, Omaha, Nebr. Guernseys will be judged on Sept. 19. (Junior Show only).
Sept. 18-27. Utah State Fair, Salt Lake City, Utah. Guernseys will be judged on Sept. 23 (open) and Sept. 19 (jr.) by Tom Dewar (open) and Lloyd Hunsaker (jr.).
Sept. 18-Oct. 4. Los Angeles County Fair, Pomona, Calif. Guernseys will be judged on Sept. 28 (open) and Sept. 18-19 (jr.) by J. P. Eves (open) and Henry Faber (jr.).
Sept. 19-24. Kansas State Fair, Hutchinson, Kans. Guernseys will be judged on Sept. 22 (open) and Sept. 19 (jr.) by Olaf Kjome.
Sept. 19-27. Eastern States Exposition, West Springfield, Mass. Guernseys will be judged on Sept. 22 (open) and Sept. 25 (jr.) by J. McKissick Jeter (open) and E. R. Berousek (jr.).
Sept. 19-27. Western Washington Fair, Puyallup, Wash. Guernseys will be judged on Sept. 22 by Victor Gray.
Sept. 20-27. Oklahoma Free State Fair, Muskogee, Okla. Guernseys will be judged on Sept. 22 by Ralph Williams.
Sept. 21-26. Chattanooga-Hamilton County Interstate Fair, Chattanooga, Tenn. Guernseys will be judged on Sept. 22 (FFA) and Sept. 23 (4-H). (Junior Shows only.)
Sept. 21-26. North Alabama State Fair, Florence, Ala. Guernseys will be judged on Sept. 24 by C. T. Bailey.

(Please turn to page 129)

We're Guernsey Boosters

THESE FARMS USUALLY HAVE STOCK FOR SALE

THIS LISTING is published 12 times a year. New names are continually being added as more and more Guernsey Breeders want prospective buyers to regularly see their names and addresses appearing on this page.

ARKANSAS

H. J. Wasson
Erwin Farms, Inc.
R. 2, Box 23, Conway

CALIFORNIA

Calif. Guernsey Cattle Club
Arthur W. Telfer, Mgr.
P.O. Box 713, Sutter Creek

J. J. McCandless
Rockview Milk Farms
7011 Stewart & Gray Rd.
Downey

George Mickelsen
Neslekcim Guernseys
2400 Pepper Rd., Petaluma

CONNECTICUT

A. Austin & Dr. Charles B. Cheney
Falcon's Flight Farms
Litchfield

ILLINOIS

John Pupava
Mix Tree Farms
R. R. 3, Waterloo

IOWA

George & Henry Dickman
Garnavillo Guernsey Farm
Garnavillo

Marvin L. Mahr & Sons
Wynola Guernsey Farm
R. 3, Indianola

Chester Onstot Family
Iola Guernsey Farm
R. 3, Indianola

KANSAS

Est. W. G. Ransom
Ransom Farm
R. R. 2, Williamsburg

LOUISIANA

Kleinpeter Farms Dairy, Inc.
Leon R. Kleinpeter, Jr.
R. 6, Box 50, Baton Rouge

MAINE

Robert W. Cole
Cole Farm Dairy
R.F.D. 3, Biddeford

MARYLAND

Frank D. Brown, Jr.
Mt. Ararat Farms
Port Deposit

Clarence W. & Eleanor A. Miles
Blakeford Farm
Queenstown

MINNESOTA

Donald J. Forner
Three Cliffs Farm
R. 2, Chaska

Delbert Vergin
Ridgeroll Farm
R. 1, Buffalo

NEBRASKA

Roberts Dairy Farm
Box 1092, Omaha 68101

NEW HAMPSHIRE

G. Emery Fisher
Fisher Farms
R.F.D. 5, Boscawen

A. J. Young
Great Elm Farm, Inc.
R.F.D. 3, Dover

NEW MEXICO

Lonnie Cox
Monzano View Dairy Farm
R. 1, Box 665, Albuquerque
87102

NEW YORK

Roger H. Corbetta
Attebroc Farm
Verbank Rd., Millbrook

Pine Grove Dairy, Inc.
1120 Erie Blvd., Schenectady

Lloyd S. Riford
Greystone Farm
West Genesee Rd., Auburn

Thomas M. Waller
Tanrackin Farm
Bedford Hills

NORTH CAROLINA

Herbert J. & Frances H. Fox
Croasdaile Farm
P.O. Box 1769, Durham

OHIO

Cedarbrook Farm, Inc.
R.R. 2, Box 206, Bellville

OKLAHOMA

E. R. & Otto Berousek
Lily Lane Guernsey Farm
R. 5, Box 346, Oklahoma City

OREGON

F. H. & E. M. Detering
Oak Lea Farm
R. 1, Box 276, Independence

PENNSYLVANIA

Glenn S. Seely
Frosty Vale Farm
R. D. 2, Bloomsburg

RHODE ISLAND

George P. Clark
Horse Shoe Falls Farm
Shannock

SOUTH CAROLINA

James B. Guess, III.
Edisto Farms
Box 187, Denmark

Paul K. & James L. Switzer
Cross Arrows Farm
P.O. Box 404, Union

TEXAS

C. S. Lankart
Lankart Guernsey Farm
R. 6, Box 303-A, Waco

J. T. Lively & Son
Bluff View Farm
11200 Denton Dr., Dallas 29

UTAH

H. W. & Thelma Lawrence
Hathel Guernsey Farm
55 East 1st South St., Providence

VERMONT

Carl A. Urie
Squarewoods Farm
Williston

VIRGINIA

Mrs. Margaret A. Paddock
Ben Venue
The Plains

WISCONSIN

E. Howard Gray
Maple View Farm
Viola, Co. Tr. G & I

Gerald M. Jenkins
Lookout Valley Farm
R. 2, Lake Geneva 53147

Erwin J. Riemer
Realane Farm
9231 W. Bonnewell Rd., 136
N., Mequon

FOR $18.00 . . .
You, Too, Can List Your Farm

Your name can appear 12 times a year on the 23rd of each month throughout the year, including the Special November 23 Sire issue.

TAKE ADVANTAGE OF THIS OPPORTUNITY

Guernsey Breeders' Journal, Peterborough, N. H. 03458

Enclosed is my check for $18.00 for 12 listings a year.

Name .....

Rt., Box or Street No. .....

Town ..... State .....

1927 COLDSPRINGS 1964

"A Name To Remember"

37 Years Of Following A Planned Breeding Program

The Tops In The Nation All Carry Coldsprings Breeding

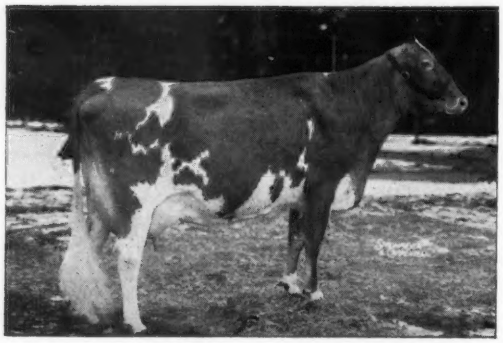

Top Female At The Wyno Dispersal

← Wyno Saint's Holly

Excellent

13385—*722—Sr2HIR—305—2x

14935—*807—Sr3HIR—305—2x

Holly is by a son of **Coldspring's Hardwick's Beau.**

Purchased by F. W. Mack, North, S. C., for $6200.

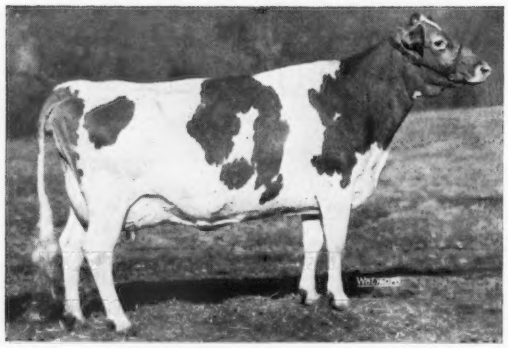

Top Female In The Kentucky National Sale

← Friendship C.H.B. Iodine

Excellent 3 times

13330—672—Sr4DHIR—305—2x

14310—661—5DHIR—305—2x

Grand Champion Female, Ky. National Show.

Iodine is a daughter of **Coldspring's Hardwick's Beau.**

Purchased by H. J. Wasson, Conway, Arkansas for $3650.

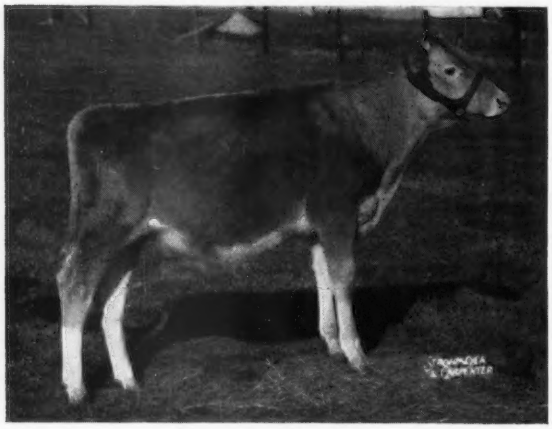

Top Bull In The Guernsey Sale

← Woodacres Butterfat Pharaoh

Born May 28, 1963

Pharaoh is by a son of **Coldspring's Beauty Noble King.**

Purchased by Tri-State Breeders' Co-op, Westby, Wisconsin for $3400.

Buy this proved blood at its original source — Buy your next herd sire at Coldsprings.

BREEDING STOCK FOR SALE — WRITE FOR OUR LISTINGS

COLDSPRINGS FARM

Accredited for Bang's 57 . . . Accredited for T.B.
Est. S. C. PRICE, Owner
Phone Conyngham SUnset 8-5331

SUGARLOAF, PENNSYLVANIA
HAZLETON, PENNSYLVANIA
JAMES STRADNICK, Herd Manager
Phone Conyngham 788-2557

From The SECRETARY'S DESK

REGISTRATION OF ANIMALS OVER TWO YEARS OLD

CONTRARY to the belief of some breeders, it is possible to register an eligible Guernsey that is over two years old. However, all such registrations must first be approved by a special committee from the Board of Directors. Between Board meetings, a three-man committee reviews and acts on applications submitted for animals over two years old.

If you have one or more eligible Guernseys over two years old that you would like to register, the procedure is as follows:

1. Mail applications and fees to the Club.

2. Include a letter stating your reasons for not registering the animals previously, and why you are requesting registration.

3. Advise us in your letter if you have any other unregistered Guernseys over two years of age in your herd that are eligible for registration.

If a breeder is granted an exception to the rule, the Board wants to be sure it includes all animals over two years old which the owner has to register at that time. It is unlikely that a breeder will be given a second opportunity to register animals over two years old. Therefore, applications and fees for *all* unregistered animals over two years of age in the herd should be submitted at one time for review by the Committee. If any such animals are not to be registered, your letter to the Club should explain this.

The registration fees are $15 for members and $16 for non-members for those animals over two years of age that are accepted for registration. Since 1952 there has been a policy of allowing each breeder one opportunity to bring his registrations up to date without applying the penalty fees. A breeder's one waiver of penalty fees may apply to the applications for all animals over 8 months of age, including those over two years old accepted for registration. If you do not remember whether or not you have taken advantage of this waiver privilege, write the Herd Register Division for this information.

PROPOSED GUERNSEY RESEARCH PROJECT

Under the leadership of Atherton W. Hobler, Chairman of the Research Committee of The American Guernsey Cattle Club and owner of Woodacres Farm, Princeton, N. J., arrangements have been completed for a proposed five-year Research Project that can be most helpful to breeders of Guernsey cattle. The title of the Project is "The Relationship of Genetic Biochemical Differences in Blood and Milk of Dairy Cattle to their Economically Important Traits."

The future improvement of the Guernsey breed would be much faster if it could be determined at birth whether a bull or heifer calf would be an outstanding producer of GOLDEN GUERNSEY milk and a transmitter of high production and desirable characteristics. Under the leadership of Chairman Hobler, consideration has been given to this project for several years and arrangements have been completed with the University of Delaware to administer the project. Cornell University, Ohio State University and the Agricultural Research Service of the USDA will co-operate with the University of Delaware in the project.

The scientists and administrative people in the four co-operating institutions are all enthusiastic about it and its possibilities in helping determine the production performance of males and females at calfhood age.

It is a five-year project with an annual budget of $42,000 each year. The Research Committee and Board of Directors of The American Guernsey Cattle Club would like to see the project under way as soon as possible. In order to see the project through to completion, pledges totaling $25,000 a year for each of the five years is needed in addition to the pledge that has been made by Hal Haskell, owner of Hill Girt Farm, Chadds Ford, Pa., which has been matched by the University of Delaware Research Foundation and added to by the University of Delaware.

A few Guernsey breeders are serving as area chairmen for raising funds. All breeders of Guernsey cattle, artificial breeding units, individuals and/or associations interested in the breed are invited to support the project with funds. The gifts are tax-deductible. The Home Office will be pleased to send a brochure telling all about the project and a pledge card.

R D Stewart

Calendar 1964 FAIR DATES

ALABAMA

Alabama State Fair, Birmingham, Oct. 5-10. Guernsey judging Oct. 8 (open) and Oct. 6 (jr.) by J. T. Miles (open) and B. J. Burch (jr.). Awards, $3,148.

North Alabama State Fair, Florence, Sept. 21-26. Guernsey judging Sept. 24 by C. T. Bailey. Awards, $800.

ARIZONA

Arizona State Fair, Phoenix, Nov. 6-15. Guernsey judging Nov. 10 (open) and Nov. 8 (jr.) by Victor Gray. Awards, $6,000 (open) and $700 (jr.).

ARKANSAS

Arkansas Livestock Exposition, Little Rock, Oct. 6-10. Guernsey judging Oct. 8 (open) and Oct. 6 (jr.) by Robert W. Basse.

Arkansas-Oklahoma Livestock Exposition, Fort Smith, Sept. 28-Oct. 3. Guernsey judging Oct. 1 (open) and Sept. 30 (jr.). Awards, $1,200.

CALIFORNIA

California State Fair and Exposition, Sacramento, Sept. 2-13. Guernsey judging Sept. 9 (open) and Sept. 3 (jr.) by Lester Lancaster and A. C. Thomson (open), Robert Selkirk (FFA) and Don Bath (4-H). Awards, $5,000.

Grand National Livestock Exposition, San Francisco, Oct. 23-Nov. 1. Guernsey judging Oct. 24. Awards, $4,000.

Kern County Fair, Bakersfield, Sept. 28-Oct. 4. Guernsey judging Oct. 1 (open) and Sept. 30 (jr.) by Jack Nicewonger. Awards, $2,946.

Los Angeles County Fair, Pomona, Sept. 18-Oct. 4. Guernsey judging Sept. 28 (open) and Sept. 18-19 (jr.) by J. P. Eves (open) and Henry Faber (jr.). Awards, $4,731 (open), $668 (4-H) and $668 (FFA).

San Joaquin County Fair, Stockton, Aug. 20-29. Guernsey judging Aug. 21 by Jack Nicewonger. Awards, $2,375.

COLORADO

Boulder County Fair, Longmont, Aug. 19-22. Guernsey judging Aug. 20 (open) and Aug. 19 (jr.) by W. R. Van Sant. Awards, $555 (open) and $108 (jr.).

Colorado State Fair, Pueblo, Aug. 24-29. Guernsey judging Aug. 25 (open) and Aug. 24 (jr.) by C. F. Foreman. Awards, $2,000.

CONNECTICUT

Connecticut State Guernsey Show, Goshen, Aug. 12. Donald Bay, judge.

FLORIDA

Florida State Fair, Tampa, Feb. 2-13, 1965. Guernsey judging Feb. 5 (open) and Feb. 2 (jr.) by Clyde K. Chappell. Awards, $2,698.

Greater Jacksonville Agricultural and Industrial Fair, Jacksonville, Oct. 21-31. Guernsey judging Oct. 27-31 (open) and Oct. 28-31 (jr.) by T. W. Sparks (open) and Clarence W. Reaves (jr.). Awards, $1,570.

Pensacola Interstate Fair, Pensacola, Oct. 19-25.

GEORGIA

Chattahoochee Valley Exposition, Columbus, Oct. 12-17. Guernsey judging Oct. 13. Awards, $1,547.

Georgia State Fair, Macon, Oct. 19-24. Guernsey judging Oct. 22 by Garland M. Bastin. Awards, $1,130.

Southeastern Fair, Atlanta, Oct. 1-10. Guernsey judging Oct. 3. Awards, $2,500.

IDAHO

Eastern Idaho State Fair, Blackfoot, Sept. 8-12. Guernsey judging Sept. 10 (open) and Sept. 8 (jr.) by Robert Selkirk (open) and George Cleveland (jr.). Awards, $1,000.

Western Idaho State Fair, Boise, Aug. 25-29. Guernsey judging Aug. 26 by Lester Lancaster. Awards, $1,183.

ILLINOIS

Du Quoin State Fair, Du Quoin, Aug. 30-Sept. 7.

Heart of Illinois Fair, Peoria, July 20-25.

Illinois State Fair, Springfield, Aug. 14-23. Guernsey judging Aug. 19 (open) and Aug. 18 (jr.) by John L. McKitrick (open) and Charles L. Norton (jr.). Awards, $3,168.

International Live Stock Exposition, Chicago, Nov. 27-Dec. 5. Guernsey judging Dec. 3 by Merton Sowerby. Awards, $5,000.

INDIANA

Adams County 4-H Fair, Monroe, July 28-30. Guernsey judging July 30 by Paul Dirkson. (Junior Show only.)

Indiana State Fair, Indianapolis, Aug. 29-Sept. 9. Guernsey judging Sept. 7 (open) and Sept. 2 (jr.) by John L. McKitrick (open) and C. R. Huston (jr.). Awards, $2,699.

Mid-West Classic Show, Goshen, Aug. 13. Guernsey judging Aug. 13 (open) and Aug. 11 (jr.) by J. G. Cash (open). Awards, $950.

IOWA

All-Iowa Fair, Cedar Rapids, Aug. 16-23. Guernsey judging Aug. 17 by James Crowley. Awards, $2,500.

Iowa State Fair, Des Moines, Aug. 21-30. Guernsey judging Aug. 25 (open) and Aug. 21 (jr.) by Olaf Kjome (open) and Harold Hodson (jr.). Awards, $3,975 (open) and $1,105 (jr.).

Mississippi Valley Fair, Davenport, Aug. 9-15. Guernsey judging Aug. 14 by A. R. Porter and Jack Van Horn. Awards, $720.

National Dairy Cattle Congress, Waterloo, Oct. 3-10. Guernsey judging Oct. 6-7 (open) and Oct. 6 (jr.) by Robert Fitzsimmons. Awards, $10,230.

North Iowa Fair, Mason City, Aug. 14-19. Guernsey judging Aug. 18 (open) and Aug. 17 (Dist. jr.) by Jim Borcherding. Awards, $525 (open) and $125 (Dist.).

KANSAS

Kansas State Fair, Hutchinson, Sept. 19-24. Guernsey judging Sept. 22 (open) and Sept. 19 (jr.) by Olaf Kjome. Awards, $3,239.90.

Mid-America Fair, Topeka, Sept. 11-16. Guernsey judging Sept. 16 by John L. McKitrick. Awards, $2,496.

North Central Kansas Free Fair, Belleville, Aug. 26-30. Guernsey judging Aug. 28 by Ed. Coll. Awards, $430.

KENTUCKY

Kentucky State Fair, Louisville, Sept. 11-19. Guernsey judging Sept. 17 (open) and Sept. 12 (jr.) by Clyde K. Chappell (open) and James Lewis (jr.). Awards, $2,850 (open) and $2,286 (Ky.).

LOUISIANA

State Fair of Louisiana, Shreveport, Oct. 23-Nov. 1. Guernsey judging Oct. 29 (open) and Oct. 28 (jr.) by George B. Crain. Awards, $1,795.

MAINE

Maine State Dairy Show, Windsor, Aug. 1.

Skowhegan State Fair, Skowhegan, Aug. 15-22. Guernsey judging Aug. 19 (open) and Aug. 17 (jr.) by Cy Tirrell. Awards, $1,500.

MARYLAND

Cecil County Fair, Fair Hill, Sept. 12.

Great Frederick Fair, Frederick, Sept. 29-Oct. 3. Awards, $1,200.

Great Hagerstown Fair, Hagerstown, Aug. 10-15. Awards, $1,200.

Howard County Fair, West Friendship, Aug. 18-22. Guernsey judging Aug. 19 by Samuel Everett.

Maryland State Fair, Timonium, Aug. 31-Sept. 9. Guernsey judging Sept. 9 (open) and Sept. 2 (jr.) by Edsel Gainer (open) and James R. Nichols (jr.). Awards, $5,534.

Montgomery County Fair, Gaithersburg, Aug. 24-29. Guernsey judging Aug. 27 (open) and Aug. 28 (jr.) by S. W. Close (open) and H. B. Crowdgey, Jr. (jr.). Awards, $4,571.

MASSACHUSETTS

Barrington Fair, Great Barrington, Sept. 13-19. Guernsey judging Sept. 16 (open) and Sept. 14 (jr.). Awards, $827 (open) and $375 (jr.).

Eastern States Exposition, West Springfield, Sept. 19-27. Guernsey judging Sept. 22 (open) and Sept. 25 (jr.) by J. McKissick Jeter (open) and E. R. Berousek (jr.). Awards, $6,400.

Massachusetts Guernsey Show, Spencer, Aug. 26. Donald Bay, judge. Awards, $1,007.

Topsfield Fair, Topsfield, Sept. 6-12. Guernsey judging Sept. 11 (open) and Sept. 7 (jr.) by Andy C. Warner (open) and K. S. Morrow (jr.). Awards, $2,500.

MICHIGAN

Ionia Free Fair, Ionia, Aug. 10-15. Guernsey judging Aug. 11. Awards, $484.

Michigan State Fair, Detroit, Aug. 28-Sept. 7. Guernsey judging Aug. 31 by James A. Fish. Awards, $4,000.

Saginaw Fair, Saginaw, Sept. 13-19. Guernsey judging Sept. 15. Awards, $1,071.

Upper Peninsula State Fair, Escanaba, Aug. 18-23. Guernsey judging Aug. 18.

MINNESOTA

Minnesota State Fair, St. Paul, Aug. 29-Sept. 7. Guernsey judging Sept. 1 (open) and Sept. 4 (jr.) by L. R. Rainey (open) and Curtis Nelson (jr.). Awards, $3,330.

MISSISSIPPI

Mississippi-Alabama Fair & Dairy Show, Tupelo, Sept. 29-Oct. 3. Guernsey judging Oct. 1 (open) and Sept. 30 (jr.).

Mississippi State Fair, Jackson, Oct. 12-17. Guernsey judging Oct. 15 (open) and Oct. 14 (jr.) by L. O. Colebank.

MISSOURI

Missouri State Fair, Sedalia, Aug. 22-30. Guernsey judging Aug. 27 (open) and Aug. 24 (jr.) by Charles L. Norton (open), L. R. Rainey and Edward Fugate (FFA) and M. J. Regan (4-H). Awards, $2,056.

Ozark Empire Fair, Springfield, Aug. 13-19. Guernsey judging Aug. 18 (open) and Aug. 14-15 (jr.) by Robert Lage (open) and Harry A. Herman (jr.). Awards, $3,521.

MONTANA

Midland Empire State Fair, Billings, Aug. 3-8. Guernsey judging Aug. 3. Awards, $885.

State Fair, Great Falls, July 27-Aug. 1. Guernsey judging July 28 by Irvin Smith. Awards, $1,386.

NEBRASKA

Ak-Sar-Ben Livestock Show, Omaha, Sept. 18-26. Guernsey judging Sept. 19. Awards, $800. (Junior Show only.)

Nebraska State Fair, Lincoln, Sept. 5-10. Guernsey judging Sept. 9 (open) and Sept. 5 (jr.) by C. F. Foreman (open) and C. F. Foreman and William Hitz (jr.). Awards, $2,092.

NEW HAMPSHIRE

Lancaster Fair, Lancaster, Sept. 4-7.

NEW JERSEY

Flemington Fair, Flemington, Sept. 1-7.

NEW MEXICO

New Mexico State Fair, Albuquerque, Sept. 17-27. Guernsey judging Sept. 23 (open) and Sept. 24 (jr.) by John L. Morris. Awards, $3,952 (open).

NEW YORK

Capital District Guernsey Show, Altamont, Aug. 17. Gilbert Farrington, judge.

Dutchess County Fair, Rhinebeck, Aug. 25-30. Guernsey judging Aug. 27 (open) and Aug. 25 (jr.) by Robert Fitzsimmons. Awards, $1,508.

New York State Exposition, Syracuse, Sept. 1-7. Guernsey judging Sept. 2 (open) and Sept. 1 (jr.) by Vernon Hull (open) and E. R. Berousek (jr.). Awards, $2,995.

NORTH CAROLINA

Dixie Classic Fair, Winston-Salem, Oct. 6-10. Guernsey judging Oct. 7 by Dwight M. Seath. Awards, $2,000.

North Carolina State Fair, Raleigh, Oct. 12-17. Guernsey judging Oct. 14 by G. M. Cairns.

NORTH DAKOTA

North Dakota State Fair, Minot, July 19-25. Guernsey judging July 21 (open) and July 19 (jr.) by Ralph Wayne. Awards, $907.

OHIO

Ohio State Fair, Columbus, Aug. 28-Sept. 7. Guernsey judging Sept. 1-2 (open) and Aug. 29 (jr.) by Dave Younger (open) and C. F. Foreman (jr.). Awards, $6,310 (open).

Wayne County Fair, Wooster, Sept. 14-19.

OKLAHOMA

Oklahoma Free State Fair, Muskogee, Sept. 20-27. Guernsey judging Sept. 22 by Ralph Williams. Awards, $1,068.

Sooner State Dairy Show, Enid, Aug. 20.

State Fair of Oklahoma, Oklahoma City, Sept. 26-Oct. 4. Guernsey judging Oct. 1 (open) and Sept. 26 (jr.). Awards, $2,085 (open) and $390 (jr.).

Tulsa State Fair, Tulsa, Oct. 2-9. Guernsey judging Oct. 6 (open) and Oct. 3 (jr.) by Harry A. Herman (open) and A. M. Meekma (jr.). Awards, $1,300 (open) and $666 (jr.).

OREGON

Multnomah County Fair, Gresham, July 30-Aug. 8. Guernsey judging July 30 by Joe Pritzl. Awards, $1,741.

Oregon State Fair, Salem, Sept. 4-12. Guernsey judging Sept. 7 (open) and Sept. 9 (jr.) by Lawrence Newman (open) and T. H. Blosser (jr.). Awards, $2,891.

Pacific International Livestock Exposition, North Portland, Oct. 10-18. Guernsey judging Oct. 12 by Robert Selkirk. Awards, $3,100.

PENNSYLVANIA

Bloomsburg Fair, Bloomsburg, Sept. 28-Oct. 3. Guernsey judging Sept. 30 by John Smith. Awards, $1,216 (open) and $55 (jr.).

Cambria County Fair, Ebensburg, Sept. 7-12. Guernsey judging Sept. 8. Awards, $800.

Pennsylvania All-American Dairy Show, Harrisburg, Sept. 14-17. Guernsey judging Sept. 16 (open) and Sept. 14 (jr.) by Lee Yost (open). Awards, $8,129.

The Allentown Fair, Allentown, Aug. 7-15. Guernsey judging Aug. 11 (open) and Aug. 10 (jr.). Awards, $1,864.

Washington County Free Fair, Washington, Aug. 24-29. Guernsey judging Aug. 27 by Elmer Salisbury.

York Inter-State Fair, York, Sept. 15-19. Guernsey judging Sept. 15. Awards, $1,125.

SOUTH CAROLINA

Piedmont Interstate Fair, Spartanburg, Oct. 12-17. Guernsey judging Oct. 14.

South Carolina State Fair, Columbia, Oct. 19-24. Guernsey judging Oct. 21 by Ralph Porterfield. Awards, $2,000.

SOUTH DAKOTA

South Dakota State Fair, Huron, Sept. 5-10. Guernsey judging Sept. 7 (open) and Sept. 5 (jr.) by L. V. Wilson (open) and John Gross (jr.). Awards, $2,031.

TENNESSEE

Appalachian District Fair, Gray, Aug. 18-22.

Chattanooga-Hamilton County Interstate Fair, Chattanooga, Sept. 21-26. Guernsey judging Sept. 22 (FFA) and Sept. 23 (4-H). (Junior Shows only.)

East Tennessee Livestock Show, Kingston, Aug. 17-22.

Mid-South Fair, Memphis, Sept. 25-Oct. 3. Guernsey judging Oct. 1 (open) and Sept. 29 (jr.) by W. Clark Fleming, Jr. (open) and Clyde Rougeou (jr.). Awards, $3,807.

Sumner County Fair, Gallatin, Aug. 16-19. Robert W. Basse, judge. Awards, $200.

Tennessee State Fair, Nashville, Sept. 21-27. Guernsey judging Sept. 23 (open) and Sept. 21 (jr.) by Merton Sowerby. Awards, $2,943.

Tennessee Valley A. & I. Fair, Knoxville, Sept. 11-19. Guernsey judging Sept. 17 (open) and Sept. 14 (jr.) by Hilton Boynton (open) and James M. Lewis (jr.). Awards, $2,175 (open) and $1,000 (jr.).

TEXAS

Four States Fair, Texarkana, Sept. 14-19. Guernsey judging Sept. 16 by J. B. Frye, Jr. Awards, $1,780.

Heart O'Texas Fair, Waco, Oct. 6-10. Guernsey judging Oct. 9. Awards, $420. (Junior Show only.)

Panhandle South Plains Fair, Lubbock, Sept. 28-Oct. 3. Guernsey judging Sept. 30 by Charles L. Norton. Awards, $2,376.

San Antonio Livestock Exposition, San Antonio, Feb. 12-21, 1965.

Southwestern Exposition & Fat Stock Show, Forth Worth, Jan. 29-Feb. 7, 1965. Guernsey judging Feb. 4 by J. W. Davis. Awards, $3,150.

State Fair of Texas, Pan-American Livestock Exposition, Dallas, Oct. 10-25. Guernsey judging Oct. 14 (open) and Oct. 21 (jr.) by Henry Thomas (open) and Charles L. Norton (jr.). Awards, $4,000.

UTAH

Utah State Fair, Salt Lake City, Sept. 18-27. Guernsey judging Sept. 23 (open) and Sept. 19 (jr.) by Tom Dewar (open) and Lloyd Hunsaker (jr.). Awards, $4,047.

VERMONT

Rutland State Fair, Rutland, Sept. 6-12. Guernsey judging Sept. 11 by Fay Carey. Awards, $1,569.

VIRGINIA

Atlantic Rural Exposition, Richmond, Sept. 25-Oct. 3. Guernsey judging Sept. 29 (open) and Sept. 26 (jr.) by Harold Kaesar (open). Awards, $1,751 (open) and $1,667 (jr.).

WASHINGTON

Central Washington Fair, Yakima, Sept. 30-Oct. 4. Guernsey judging Oct. 1 by Scott Hodgson. Awards, $1,150.

Evergreen Guernsey Classic, Mount Vernon, Aug. 15. Robert S. Davis, judge.

Western Washington Fair, Puyallup, Sept. 19-27. Guernsey judging Sept. 22 by Victor Gray. Awards, $2,149.

WEST VIRGINIA

State Fair of West Virginia, Lewisburg, Aug. 24-29. Guernsey judging Aug. 26 by Dwight M. Seath. Awards, $2,700.

WISCONSIN

Central Wisconsin State Fair, Marshfield, Sept. 2-7. Guernsey judging Sept. 5-6 (open) and Sept. 3 (jr.) by Clem Householder. Awards, $600 (open).

Northeastern Wisconsin Fair, De Pere, Aug. 19-23. Guernsey judging Aug. 20 by Robert Niedermeier. Awards, $666.

Northern Wisconsin District Fair, Chippewa Falls, Aug. 4-9. Guernsey judging Aug. 7 (open) and Aug. 4 (jr.) by James Crowley and R. P. Niedermeier (open) and Gene Starkey (jr.). Awards, $600 (open).

State Fair of Wisconsin, Milwaukee, Aug. 14-23. Guernsey judging Aug. 20 (open) and Aug. 14 (jr.) by L. O. Colebank (open) and Russell Wirt (jr.). Awards, $3,435.

WYOMING

Wyoming State Fair, Douglas, Aug. 25-29. Guernsey judging Aug. 27 (open) and Aug. 26 (jr.) by G. C. Anderson. Awards, $1,037 (open) and $588 (jr.).

CANADA

Canadian National Exhibition, Toronto, Ontario, Aug. 21-Sept. 7. Guernsey judging Aug. 25-26 by A. E. McArthur. Awards, $6,230.

Central Canada Exhibition, Ottawa, Ontario, Aug. 21-29. Guernsey judging Aug. 27 by Harold J. Clapp. Awards, $3,200.

Pacific National Exhibition, Vancouver, B. C., Aug. 22-Sept. 7. Guernsey judging Aug. 25-26 (open) and Aug. 24 (jr.) by C. R. Huston (open). Awards, $4,637.

Royal Agricultural Winter Fair, Toronto, Ontario, Nov. 13-21. Guernsey judging Nov. 16-17 by Merton Sowerby. Awards, $4,865.

APPROVED FAIRS FOR 1964

Arizona State Fair, Phoenix, Arizona
Arkansas State Fair, Little Rock, Arkansas
Atlantic Rural Exposition, Richmond, Virginia
Boulder County Fair, Longmont, Colorado
California State Fair, Sacramento, California
Connecticut State Guernsey Show, Goshen, Connecticut
Dairy Cattle Congress, Waterloo, Iowa
Dixie Classic Fair, Winston-Salem, North Carolina
Eastern Guernsey Show, Trenton, New Jersey
Eastern States Exposition, Springfield, Massachusetts
Florida State Fair, Tampa, Florida
Great Western Dairy Show, Los Angeles, California
Illinois State Fair, Springfield, Illinois
Indiana State Fair, Indianapolis, Indiana
International Dairy Show, Chicago, Illinois
Iowa State Fair, Des Moines, Iowa
Kansas State Fair, Hutchinson, Kansas
Kentucky State Fair, Louisville, Kentucky
Maryland State Fair, Timonium, Maryland
Massachusetts Guernsey Show, Spencer, Massachusetts
Michigan State Fair, Detroit, Michigan
Mid-South Fair, Memphis, Tennessee
Mid-West Classic Guernsey Show, Goshen, Indiana
Minnesota State Fair, Saint Paul, Minnesota
Missouri State Fair, Sedalia, Missouri
Nebraska State Fair, Lincoln, Nebr.
New Mexico State Fair, Albuquerque, New Mexico
New York Exposition, Syracuse, New York
North Carolina State Fair, Raleigh, North Carolina
Ohio State Fair, Columbus, Ohio
Oregon State Fair, Salem, Oregon
Pacific International Livestock Exposition, Portland, Oregon
Pennsylvania All-American Dairy Show, Harrisburg, Pennsylvania
South Carolina State Fair, Columbia, South Carolina
Southeastern Fair, Atlanta, Georgia
State Fair of Oklahoma, Oklahoma City, Oklahoma
State Fair of Texas, Dallas, Texas
State Fair of West Virginia, Lewisburg, West Virginia
State Fair of Wisconsin, Milwaukee, Wisconsin
Tennessee State Fair, Nashville, Tennessee
Western Idaho State Fair, Boise, Idaho
Western Washington Fair, Puyallup, Washington

CHAT

in Pictures

Scene at New Hampshire PDCA Judging School held at Acrewide Farm, MacKenzie Dairy, Inc., Keene, N. H.

Ralph C. Knowles, Greene, president of the Maine G. B. A., with past president, Wendell Bubar, St. Albans, presenting a bouquet of red roses and a gift to Myrtice Crosman, Corinna, who retired after serving many years as secretary-treasurer of the Maine Guernsey Breeders Association.

Cobleskill Phylis Violet, a two-year-old, and Richard Hansen, son of Mr. and Mrs. Lawrence D. Hansen, South Valley, N. Y., a senior at the State University Agricultural and Technical Institute at Cobleskill, N. Y., who was high scoring individual in the Northeastern Agricultural Judging Contest held at the University of New Hampshire. Four teams, representing the Agricultural Division of the State University Institute, participated. The Cobleskill team placed first and was coached by Prof. Walter J. Clark.

Stanley Murphy, Tully, N. Y., presenting the Stanley Murphy Family Trophy to Janet Perham, Malone, N. Y., at the New York State Annual Meeting. Janet's cow, Village View Dots, exceeded the breed milk average by the largest per cent when she produced 15000 lbs. of milk and 781 lbs. of fat in 305 days. This was the first time in the history of the organization that production awards were made to juniors.

J. J. McCandless, right, owner of Rockview Milk Farms, Downey, and president of the California Guernsey Cattle Club, is receiving a trophy from A. W. Telfer, manager of the State Association. This trophy was presented for second place in increase of Guernsey trade-mark sales of milk in the California Territory for dairies distributing breed milk for over 10 years. The Rockview Milk Farms organization was third in the same sales category, nationally.

Prof. Eva Samano de Lopez Mateos, wife of the President of the Republic of Mexico, receives a Guernsey model cow from Ing. Rudesindo Montemayor G. as a token of appreciation for her gift of a bull and two heifers to the Program of Protection for Children. Senor Montemayor G. is a Guernsey breeder living at Victoria, Tamps., Mexico.

June Dairy Month Is Proclaimed In New Jersey

Witnessing the signing of the proclamation in the Governor's office, Trenton, was the following group of dairy industry leaders: Seated, J. Willard Gardiner, Mullica Hill, chairman, Garden State Milk Council; Mrs. Mary Glenn Smith, Glen Ridge, New Jersey program director, National Dairy Council; Governor Richard J. Hughes; Mrs. Evelyn A. Antal, East Orange, State School Lunch Program Supervisor, and Louis Gruninger, III, New Brunswick, secretary, Garden State Milk Council. Standing, Dr. John P. Mixner, New Brunswick, Chairman Dairy Department, Rutgers University; Henry Zdancewic, Freehold, president, United Milk Producers of New Jersey; Phillip Alampi, State Secretary of Agriculture; William R. Haines, Hurffville, vice-president, New Jersey Milk Industry Association; Stanley R. Douglass, Pittstown, director of Dairymen's League, and Floyd R. Hoffman, director of New Jersey office of Milk Industry.

By Melvin Scholl, *Manning, Iowa*

Merchandising Guernseys: A Long-Range Program

You may have asked yourself many times, "Why should I advertise?" Yet have you stopped to think of the great part advertising plays in business? Today, businessmen realize the value of advertising and use its force to tell the public about the products they have to sell. Through a desire on their part to increase sales and reach a greater number of buyers, advertising is playing a leading role in organization and individual sale programs.

Pick up any magazine or newspaper, turn on your radio or television, read the billboards as you drive along the highway. What do you find? A multi-million dollar advertising business attempting to get your attention, interest you in the merits of their products, and arouse in you a desire to buy.

Advertising is the power plant of our society. It is the quickest and cheapest way of reaching large numbers of people. America's advertising industry is moving into a commanding role in our way of life. Vance Packard, writing in the *Atlantic*, said: "Its executives are becoming masters of our economic destiny . . . judges with life-and-death power over most of our mass-circulation magazines. Also, they have become our most powerful taste makers. In 1957 they made millions of Americans suddenly feel somehow inadequate because they did not own high-tailed automobiles.

"The growth of their power is seen in the amount of money entrusted to them to spend. In 1940 they had at their disposal $2 billion to conduct campaigns of persuasion. Today they have $10 billion. . . .

"This growing power of advertising men derives from the dominant role that selling plays in the dynamics of our economy. In the executive suites of thousands of corporations, the main preoccupation is no longer with production problems but rather with selling problems."

As admen by the tens of thousands concentrate on stimulating sales of products, we are seeing a massive straining for greater impact. Some time ago a distiller sent a photographic team to the edges of the Sahara Desert in order to obtain a photograph of a martini-filled glass in a setting which would suggest dryness. The photographer faced a crisis when, in searching the fruit markets of Cairo for a sliver of yellow lemon peel to go with the drink, they discovered that lemons sold in Egypt are green. This problem was solved when they arranged for a yellow lemon to be flown over from Italy.

Few businessmen have developed a greater flair for titillating the public than has Charles N. Granville, president of Angelique and Co., Inc., who in July, 1959, poured $25,000 worth of $18-an-ounce "Red Satin" perfume into the ocean at Miami, Fla., fondly expecting the Gulf Stream to carry it to England. The University of Miami's Oceanographic Department, cooperating in the experiment in the hope it would provide scientific data on the path of the Gulf Stream, said the perfume might reach England by Christmas. Selfridge's, one of London's largest department stores, promptly ordered its first shipment of Red Satin. Such sell-the-smell showmanship has helped put Angelique among the top 10 in the $90 million U. S. perfume industry.

A probing technique called "motivation research" — which promises to put deeper impact into sales messages — has caused great commotion in advertising circles in recent years. This "depth approach" to consumers involves the use of psychiatry and the social sciences to get inside the consumers' subconscious in order to discover the "psychological hook" which will impel customers by the millions to buy a certain product.

The power of advertising is shown rather graphically in the following anecdote concerning one of the leading advertisers. His associates laughed when W. K. Kellogg, founder of the Kellogg Company, said, "I want to sell these corn flakes by the carload!" But he passed that goal and eventually advertised his first trainload.

One reason Americans are healthier today is that they eat better breakfasts. The fried meat and potatoes, corn meal and molasses that were frequent in the 1890's have given way to fresh fruit, milk, and nutritious, pre-cooked cereals.

It took two forces to effect this transformation in taste and diet. One was a better product, the other better marketing. People *had to know about and to want* foods that were easier to serve and to digest, that enhanced rather than endangered their health, and that balanced their diet.

W. K. Kellogg contributed importantly to this change. He knew how to make and market corn flakes, which he called "the breakfast treat that makes you eat."

In one of the most succinct corporate histories on record, Will Kellogg explained his success: "Organized company in 1906 at age 46. Established business by selling $35,000 of stock . . . Business built on advertising . . . From 1906 to 1941 more than $100 million expended for advertising . . . Dividends paid during the same period about the same."

One black depression day in 1932, Kellogg's directors were about to vote on cutting their advertising. Into the special meeting stepped W. K. Kellogg — uttered one sentence and walked out: "If we knew this country was going bankrupt on Saturday, we would fight right through Friday night, wouldn't we?"

His directors *added* a million dollars to the advertising budget. And Kellogg kept selling corn flakes by the carload. Few companies have more faith in advertising, more experience . . . or more success with it.

In the cereal industry, Kellogg's sales since 1951 have accounted for two thirds of the total growth. Its share in the last five and one half years has increased from 35 per cent to over 40 per cent.

Albert Lasker, the founder of modern advertising, rose from a $10-a-week office boy at 18 to a $52,000-a-year executive at 23 and co-owner of Lord & Thomas. He dominated the advertising field for decades, and during that time amassed $45 million mainly because of ideas.

Lasker took on the account of a Milwaukee manufacturer who was producing the first soap in the world to be colored green, but its sales were so slight its maker doubted that it was worth advertising. By stressing the soap's exotic appeal ("Women like Cleopatra must have sat under palm trees and used olive oil"), Lasker promoted Palmolive to the leading toilet soap in the world.

Lasker helped make the Van Camp brand world-famous. When they started producing canned milk, people complained about its "scalded" taste. Lasker ads countered this objection by the power of suggestion, and it worked. Although Van Camp canned milk contained no almonds, Lasker had his admen write with vigor: "Be sure to taste the milk and see if it has the Almond Flavor. If it does not have the Almond Flavor, it is not the genuine!"

Lasker captured the huge New York market for Van Camp with a coupon ad, showing a cow made of tin cans, with a spoon for the tail and can openers for horns, and using this caption: "You Can Have a Cow Right in Your Kitchen."

I have purposely cited several examples to prove the power of effective merchandising. If, therefore, in business today people are finding that advertising does build prestige, that advertising is reaching the greatest number of buyers, and that advertising does pay, why shouldn't these same basic principles apply in selling your Guernseys?

The late Merton Moore, who sold over $1 million worth of purebred cattle for Carnation Milk Farms, once wrote in a classic article on selling purebred dairy cattle: "You may raise hogs, oranges, potatoes, or kangaroos. But regardless of how well you do it, there comes a time when you must sell them. That is the period, please note, when most farm problems occur. Of course you wouldn't think so to read the bulletins. They offer means and methods of combating rust, ticks, and coccidiosis; but, for some reason, the chapter on selling in most cases is totally absent."

You can't sell even a breakfast food consistently, as we have seen, unless you believe in it and will slug it out on that belief. The most successful promotion of purebred cattle has come seemingly from those who have *feeling* for their animals. Moore believed in those Carnation cattle, loved them, and knew them well; he also realized the need for just such animals as these. His letters were written like his advertisements and vice versa. The first line of his first letter became the caption for his first advertisement — "Sometimes you can buy a really great bull cheap" — and this ad telling about a broken-tailed bull of unattractive type, but possessing a splendid pedigree, pulled 55 inquiries. If the company had no objections to his taking advantage of what he knew, and tipping off his friends, that's what he'd do. And he did. Moore sold bulls to Wisconsin, to Illinois, to Michigan, to New York — and eventually to South America, Japan, New Zealand, Africa and Europe.

There is no established market price for breeding stock. The price range between carefully merchandised animals and those which are not is wide. The price you can realize for your animals depends on their quality and on the selling job you do. The breeder who does the best job of advertising his seed stock will be the most successful.

Someone has said, "Advertising, like prayers, to be successful, must be conducted continuously." And this maxim is certainly true in the selling of purebred dairy cattle. The results of advertising cannot be measured immediately by the response from a single ad or the sale of one animal. It is the cumulative effect of a well-planned program over the years that adds greatly to the value of a herd. Such a program will be a progressive job. It will be dynamic, flowing along through the years, creating sales as it prepares the way for others in the future. At the same time, it will have given your herd a NAME that men in your industry will respect. The over-all effect of advertising is felt when a herd is dispersed.

Purebred Guernsey breeders who depend on merchandising livestock as a source of part of their income, should know that the present market is highly selective. Prospective buyers seek the good ones and will not buy cattle that do not please them and meet their herd needs. Because this market is likely to remain selective, it is well that dairymen have a long-range selling program. Select sale animals well in advance of the time they will be offered for sale when they will be in the proper stage of lactation. Have them well-fitted and halter broken. Buyers nowadays shy away from animals that are not tractable because they haven't time to waste on them.

Eye appeal is of primary importance; so get pictures of your animals. Then advertise them. As conditions in dairying become even more commercial, the need for great breeding establishments becomes more apparent. Dairymen look to these units for their source of seed stock and the inheritance that will enable them to get more efficient production.

Throughout the past 46 years, a study of the auction sales shows that the good ones are always in demand (See *Journal*, p. 96, January 23, 1964). The 1963 average for 3,811 head sold at public auction was $357.77; the 46-year average is $361.12.

The value of advertising a *meritorious breeding program* over a long period of years is admirably demonstrated by the highest priced animal to sell at public auction this past year. This animal was McDonald Farms Mister Zell, an eight-year-old Gold Star Sire, consigned by Stanley Murphy, Tully, N. Y., and purchased by American Breeders Service, Inc., Chicago, Ill., for $10,000. "Mister Zell" was sold in the 15th McDonald Sale that averaged $1,542.14 for 35 head.

McDonald Farms, Cortland, N. Y., has advertised regularly and continuously in the *Journal* for the past 30 years. Their breeding program is one of the most respected in the dairy world. Mister Zell's paternal grandsire and dam were both sired by Foremost Prediction, son of Valor's Faithful (Langwater Valor x Mixter Faithful). Langwater Valor was a double grandson of Langwater Warrior, that was also a double grandson of Imp. King of the May—he the classic example of Guernsey line-breeding, being sired by a son from a granddaughter of May Rose 2d, the breed's all-time most influential brood cow.

Advertising of purebred livestock poses an entirely different problem from that faced by the manufacturer of corn flakes. Here the unit price is low, and one brand tastes about the same as another. Corn flakes are consumed. What the breeder has to sell, on the other hand, is inheritance, a commodity of production rather than consumption; and one in which the two parties involved make their living. Inheritance is, moreover, a costly item, and varies from herd to

(Please turn to page 125)

The 1964 ALL-AMERICAN Program

In conjunction with the 1964 show season, the nominating committee will again select the six nominations for All-American consideration from the entries submitted by owners of animals that have won first, second or third place at the National, International, and all major shows.

It is urged that all breeders who exhibit first, second and third prize animals at any major show have pictures taken during 1964, showing their animals in a stage of development as nearly comparable to their show ring appearance as possible. All entries must be accompanied by pictures.

The Nominating Committee will meet at the Home Office, Peterborough, N. H., on *December 18, at 10:00 a.m.*, and will select from all the entries submitted the six animals in each of the 16 classes that, in their opinion, are most worthy of the title "All-American."

The six entries in each of the 16 classes will be pictured in the January 23, 1965, Guernsey Breeders' Journal. The final selections for All-Americans, Reserve All-Americans and Honorable Mention All-Americans will be made by the approved judges who officiated at the 1964 shows.

The All-American judging contest will be run in conjunction with the 1964 All-American nominations. Readers of the Journal will again be given an opportunity to match their judging skill against the placings of the official judges at the 1964 shows. It will be fun for all. It will be educational. It will focus greater attention on type.

Complete details on the contest will appear in the January 23, 1965, Guernsey Breeders' Journal at the same time the 96 nominations are presented.

The following rules will govern the Guernsey All-American Program:

I. Eligibility of Animals

All registered Guernseys that win first at any show, or first, second or third prizes at the National, International and all major shows in the United States whether owned in the United States or outside the United States, and animals owned in the United States that win in qualified shows outside the United States, are eligible to be nominated.

16 Classes to be judged

Winners in the following classes will be recognized:

Bull calf, born after June 30, 1963, and over four months. Junior yearling bull, born between January 1, 1963, and June 30, 1963. Senior yearling bull, born between July 1, 1962, and December 31, 1962. Two-year-old bull, born between July 1, 1961, and June 30, 1962. Bull three years old and over, born before July 1, 1961. Heifer calf, born after June 30, 1963, and over four months. Junior yearling heifer, not in milk, born between January 1, 1963, and June 30, 1963. Senior yearling heifer, not in milk, born between July 1, 1962, and December 31, 1962.

Senior yearling heifers that have freshened show in two-year-old class.

Cow two years, born between July 1, 1961, and June 30, 1962. Cow three years, born between July 1, 1960, and June 30, 1961. Cow four years, born between July 1, 1959, and June 30, 1960. Cow five years and over, born before July 1, 1959. Junior get of sire group to consist of four animals under two years of age, none of which has freshened; either sex, the get of one sire; not more than two can be bulls; sire must be named. Get of sire group to consist of four animals, either sex, the get of one sire; at least one to be two years of age or older; not more than two can be bulls; sire must be named.

Produce of dam group to consist of two animals, any age, either sex, the produce of one cow; dam must be named.

Best three females, any age, all bred and owned by exhibitor.

II. Nominations

The responsibility for submitting nominations and appropriate photographs rests with the exhibitors of the animals, and an entry is not complete unless it is accompanied with a picture, preferably about five inches by seven inches in size. **Pictures must be taken this year** and represent the entry in a stage of development as nearly comparable to its show ring appearance as possible.

Write to The American Guernsey Cattle Club, Peterborough, N. H., or contact your National or State field representative, for appropriate entry forms for entering eligible animals in the All-American Program.

III. Nominating Committee

Each year, a Nominating Committee of three members, appointed by the President, will consider all of the animals and groups of animals that have been nominated and select the top six in each class. These six will be eligible to receive the All-American awards.

IV. Selection Committee

The Selection Committee will be comprised of the judges who have officiated at the Approved Guernsey Shows in the United States during the year.

Pictures of the six nominees in each class shall be sent to each member of the Selection Committee, who will vote individually by mail, giving his first, second and third choices. A member of the Selection Committee shall not vote in any class in which he has a pecuniary interest in one of the six nominees, or if one of the six nominees comes from the farm by whom he is employed.

Each first place vote shall count five points; second place, three points, and third place, one point. The awards shall then be determined in the office of The American Guernsey Cattle Club by simple arithmetic.

The animals and groups receiving the highest and second highest number of votes shall be given the designation of "All-American" and "Reserve All-American." The rating "Honorable Mention" shall be given to each of the animals and groups receiving a total of eight points or more.

V. Judging Contest

The Guernsey Breeders' Journal will conduct a judging contest using pictures of the six animals and groups nominated in each class.

K. C. Sly

(Tribute given by Stanley Murphy, Tully, N. Y., to K. C. Sly, Cortland, N. Y., who was cited at the annual meeting of the New York State Guernsey Breeders' Co-Op., Inc., for his outstanding contribution to the advancement of the Guernsey breed.)

K. C. Sly was born on his father's Guernsey farm in Wisconsin. He attended local schools and later received his degree from the University of Wisconsin. He is a 32nd degree Mason and a member of the Shriner's Club.

The fact that K. C. was destined to become one of the greatest showmen and breeders of Guernsey cattle could have been prophesied when, at the age of 14, he took four of his father's Guernseys to the county fair. K. C.'s father took him to the fair and did not see him again until the fair was over. However, K. C. proved that he could take care of himself by winning two blue ribbons, a second, and a fourth, and grand champion cow with the four animals he had with him. It was customary at this fair to parade all the grand champions in front of the grandstand, so K. C. proudly fastened the ribbon on his grand champion and then left for a few minutes to get ready for the parade. When he returned to his cow, he found that a prize goat, stabled next to his cow, had reached up and chewed his grand champion ribbon to shreds. Those of you who know K. C. well, can imagine what he did to that goat! It was from this first experience that K. C. developed his love for Guernsey cattle and his distaste for goats.

K. C.'s first job as a farm manager was at Mr. Williams's Aiyukpa Farm at Lyon Mountain, New York. He took this job, while he still lacked one year of getting his degree from the University of Wisconsin, so as to earn money to go back and finish school. After spending some time at Lyon Mountain, Mr. Williams held his job open so he could go back and complete his college work. While there he rowed on the Wisconsin crew. One of his rowing partners was another of our Guernsey breeders, Tom Bacchus, of Elkton, Maryland.

During K. C.'s five and one half years as manager of Aiyukpa, he showed three National grand champions. He showed Shuttlewick Levity to grand championship twice.

It was while he was at Aiyukpa Farm that K. C. met and married a pretty redhead named Nora McMartin. He now boasts of a redheaded son, a redheaded daughter and four redheaded grandchildren.

In 1930 K. C. left Aiyukpa to take over the management of Douglaston Manor Farm, Pulaski, New York. On his way to Douglaston, he stopped at Mr. Stiles' Greenacres Farm at Moira, New York. In going over the herd with Mr. Stiles, K. C. spotted the cow, Greenacres Fairy Fern. He got a price on her, and as soon as he was established at Douglaston he went back and got her as the first cow he brought into the Douglaston herd. He later returned to Aiyukpa and bought Shuttlewick Mirth, a daughter of Shuttlewick Levity, and then arranged for the purchase of Imp. Financier of Myrtle Place. These three purchases proved to be very fortunate for Douglaston, as many of the greatest cattle in the breed are the result of this combination of breeding.

In 1935 K. C. became manager of McDonald Farms. I believe it was to the Hilltop-Rockingham Sale that year that Douglaston had consigned five animals, "choice or privilege." On the way to the sale, Mr. McDonald asked K. C. if there was anything consigned to the sale that he would like. K. C. replied that there was a big, awkward-looking, good-uddered two-year-old that possibly they could buy as he thought she would not be appreciated that day. All five Douglaston animals were put in the ring at the same time. K. C., being very conservative, told Mr. McDonald that he wouldn't need to bid until three of the five had been sold, so when the last two were in the ring Mr. McDonald had the last bid for $350, and Douglaston Lady Augusta came to McDonald Farms. What this cow did for the Guernsey breed and for McDonald Farms would take volumes to relate. Just a few of the highlights are the fact that twice she has been voted the fifth most influential cow in the Guernsey breed. During her 21 years she had 10 sons and six daughters. At one time Mr. McDonald refused $100,000 for her five oldest daughters, and her last daughter was the highest priced Guernsey calf ever sold in the breed, going to Wyno Farms for $22,500 as a seven-month-old calf. She has a daughter that just made a class leading record.

The first—and last—sire purchased by K. C. to head up the McDonald herd was Foremost Prediction. During his lifetime he sired 10 Excellent daughters in the McDonald herd and had 56 daughters classified that averaged 86. Twice he was voted the third most influential sire in the Guernsey breed, and his three nearest dams were World Record cows.

K. C. has piled up a record since coming to McDonald Farms that isn't likely ever to be exceeded or even equalled. There have been 154 blue ribbons won by McDonald-bred animals at the National Dairy Show. McDonald Farms have bred 66 Excellent cows and 17 Gold Star Sires, 56 All-Americans and 36 Reserve All-Americans. In other words, about half of all the All-Americans since the program started were won by McDonald Farms animals. Twenty-four out of the last 25 years, McDonald Farms have been Premier Breeder at every major show at which they have shown. For the past three years the McDonald herd has met the Gold Star Breeder requirements, with 100 per cent home-bred animals, except the rule on ownership, since Cornell University now owns the herd. Sixteen years ago the McDonald Sale was originated, featuring animals of McDonald bloodlines, and to date it has been the only herd that has been able successfully to continue a series of sales for 16 consecutive years. All the animals that have gone through the last 15 sales have averaged nearly $1,800.

K. C. has never lost sight of the fact that type and production go together. To get some measure of this man's ability at breeding, showing, and merchandising cattle, one has only to open the Performance Register published by The American Guernsey Cattle Club and see page after page of daughters of McDonald sires making great records in all parts of the country. He has helped many people with their breeding programs when they would listen to his advice. His influence on the Guernsey breed is immeasurable.

I consider it a great privilege to have been so closely associated with this man for the last 25 years. He is truly Mr. Big in the Guernsey breed, in accomplishment, as well as in stature.

TIMELY TIPS FOR DAIRYMEN

REPORT OF DAIRY HERD IMPROVEMENT ASSOCIATIONS IN ILLINOIS, MAY, 1964

The following tables contain an abbreviated list of the extension entomologists' insecticide recommendations for dairy farmers. This list does not mean to imply that there are no other insecticides that can be used. However, those included have been selected on the basis of effectiveness, safety, and cost. Insecticides are safe when used properly and according to directions on a recent label. Read and follow directions carefully.

IN DAIRY BARNS

Insects	Insecticide	Dosage	Frequency of Treatment
House flies 3/	DDVP	0.5% liquid bait	Apply to fly resting areas as needed. 1/
	Diazinon	0.5-1% S 2 gal./1000 sq. ft.	As needed. Usually every 2-4 weeks. 2/
		0.1% liquid bait 2 parts corn sirup plus 1 part water	Apply to fly resting areas as needed. 1/
	Naled (Dibrom)	0.1-0.5% liquid bait	Apply to fly resting areas as needed. 1/
	Dipterex	0.1% liquid bait	Apply to fly resting areas as needed. 1/
	Dimethoate (Cygon)	1% S 2 gal./1000 sq. ft.	As needed. Usually every 4-6 weeks. 2/
	Ronnel (Korlan)	0.5-1% S 2 gal./1000 sq. ft.	As needed. Usually every 1-3 weeks. 2/
		0.1% liquid bait 2 parts corn sirup plus 1 part water	Apply to fly resting areas as needed. 1/
	Pyrethrin	0.1% in oil from fogger	Before each milking.
	DDVP	1.0% in oil from fogger	Before each milking.

1/ Do not apply within reach of animals or in milk room. 2/ Remove animals before treatment. Do not contaminate feed and water. Do not use in milk room. 3/ Maintain good sanitation supplemented by barn sprays for best results.

ON FORAGE

Insects	Insecticide	Dosage	Frequency of treatment
Aphids	Malathion	1 lb./A	Spray as needed. 1/
Clover leaf weevils and spittlebugs	Lindane	0.25 lbs./A	Spray once in late April. 2/
Spittlebugs Leafhoppers Webworms	Methoxychlor	1 to 1½ lb./A	One spray treatment per cutting, at most. 1/
	Carbaryl (Sevin)	1 lb./A	One spray treatment per cutting, at most. 3/
Armyworms	Carbaryl (Sevin)	1½ lb./A	Usually once. 3/
Grasshoppers	Carbaryl (Sevin)	¾ lb./A	Spray as needed. 3/
Corn borers	Carbaryl (Sevin)	1½ lb./A as granules	Use 1 application. 1/

1/ Allow 7 days between treatment and feeding. 2/ Allow 28 days between treatment and feeding. 3/ No waiting period required.

ON DAIRY CATTLE

Insects	Insecticide	Dosage	Frequency of treatment
Horn flies	DDVP	1% in oil 1-2 oz./A	Daily.
Stable flies	Pyrethrin	0.1% in oil 1-2 oz./A	Daily.
	Ciodrin	2% in oil 1-2 oz./A	2-6 times/week
Horse flies	Pyrethrin	0.5% in oil 1-2 oz./A	Daily.
		0.1% in water 2 qts./A	Every 3 days.
Face flies	Ciodrin	2% in oil 1-2 oz./A	2-6 times/week.
	DDVP Concentrate	Dilute to 0.2% in corn sirup 1/10 oz./A	Daily.
Lice	Ciodrin 3.2 lbs./gal.	2 qts./100 gals. water 1-2 gals./A	Repeat in 2 weeks. Add 2 lbs. detergent to spray mixture.
	Rotenone 5% WP.	2 lbs./100 gals. water 1-2 gals./A	Repeat in 2 weeks. Add 2 lbs. detergent to spray mixture.
Grubs	Rotenone	1.5% D 4-5 oz./ A	Monthly, December through March. Brush or rub in.
		7½ lbs. of 5% WP./100 gals. water 1-2 gals./A	Add 2 lbs. detergent to spray mixture.

Code: A — animal; D — dust; S — spray.

Also follow these simple rules as added precautions.

1. Wear rubber gloves when handling pesticide concentrates.
2. Do not smoke while handling or using pesticides.
3. Keep your face to one side when opening pesticide containers.
4. Leave unused pesticides in their original containers.
5. Store pesticides out of reach of children and animals.
6. Do not put the water supply hose from the faucet directly into the spray tank.
7. Do not blow out clogged nozzles with your mouth.
8. Wash out and bury or burn used containers.
9. Do not leave puddles of spray on surfaces where children or pets might play in them.
10. Keep records on the pesticides you use, listing dates of application, amount used and, in the case of forages, the acres treated and date of harvest.

New Jersey Youth Field Day and Judging Contest

By Louis Gruninger

The New Jersey G. B. A. held its Annual Youth Field Day and Judging Contest on Saturday, April 25, at Wardell's Farms, Freehold, New Jersey. Over 130 youngsters, Club Agents, Vo-ag instructors and parents were on hand to take part in the day's activities. Although the day was brisk and windy, the sky was clear, and the youngsters were kept busy with their judging. William M. Nulton, Jr., and Louis Gruninger, Field Secretaries of the New Jersey G. B. A., conducted the classes, while Harvey C. Dreibelbis, Manager of Hominy Hill Farms, Colts Neck, was the official judge. Mr. Dreibelbis did a very creditable job in placing the classes and giving the reasons. Some very excellent discussions took place on some of the classes, because a few of the youngsters who placed second in the 1963 National 4-H Judging Championships were taking part. The judge had to be on his toes and explain his placings carefully.

The Wardell Family did an exceptionally fine job in presenting their cattle. They have a very good herd which has earned them the Gold Star Breeder award on three different occasions. They have also bred a Gold Star Sire, Wardell's Brockton Champion, whose 17 daughters have 28 records averaging 11265 lbs. of milk, 4.7 per cent, and 527 lbs. of fat, and 17 classified daughters average 83.8 per cent. This has been a 100 per cent family operation, and each and every one is proud of their many achievements. The family is headed by Mr. and Mrs. Joseph E. Wardell (the grandparents), Mr. and Mrs. Clifton J. Wardell, and their two sons, Roland and Nelson. Sixty-one DHIR records in 1963 averaged 11724 lbs. of milk, 4.6 per cent, and 544 lbs. of fat. This is certainly a farm operation that presents an excellent example to the youngsters in attendance, and

The Wardell Family of Wardell Farms, Freehold, N. J.: Mr. and Mrs. Clifton J. Wardell, center, surrounded by their two sons, Roland on the left and Nelson on the right.

exemplified what can be done with the proper enthusiasm, interest and hard work.

Immediately following the delicious lunch which was served by members of the local Grange, the youngsters listened to some brief, but very worth-while facts, presented by Frank A. Wright, Associate Dairy Extension Specialist of Rutgers University. Mr. Wright pointed out the many points that should be considered in selecting a purebred dairy calf and some of the methods that should be used in preparing an animal for showing. He also passed out literature that would be helpful to them in their endeavors.

J. Ellis Croshaw, Jr., president of the New Jersey G. B. A. welcomed the group and started off the morning activities. First, Mr. Dreibelbis had a cow brought out and he spent quite some time discussing the points that a person should look for in judging dairy cattle. Five classes, one of two-year-olds, three-year-olds and four-year-olds, and two classes of aged cows, were brought out during the day, and official score cards were used in placing the classes. After each class, three or four youngsters gave their reasons before the official placings were announced.

At the end of the day, a sixth class was brought out consisting of only three cows. The youngsters were asked to place them, but no official score was kept. After the placings were in, it was announced that the three cows were actually a set of triplets, and there was much difficulty placing one above the other because of their uniformity. Not only was it interesting to see these triplets, but it was interesting to learn that their dam was from a family of triplets that also were born on the Wardell's farm some years ago.

Those taking part in the judging contest were divided into two groups: Junior group, 15 years old and under, and senior group, 16 years old up to 21 years. The New Jersey G. B. A. gave prizes (leather show halters) to the first and second place persons in each group. There were 17 contestants in the senior division and the top score of 212 points was achieved by Barbara Hall, a 4-H girl from Moorestown. Second place went to Alfred Hart, an FFA boy from Paterson, with a score of 209. There were 44 contestants in the junior division. Top scorer was Mike Caserta, Dover, with 225 points. A very close second, with 223 points, was Elizabeth McCann, Belmar. It should also be mentioned that Nancy Verity, Rosemont, just missed the second spot by one point, as her score was 222.

Miss Janet McCormick, Extension Associate in Dairying at Rutgers University, kept and compiled the official scores. Her help was invaluable to the success of this event.

Contestants at the New Jersey Youth Field Day and Judging School looking over a class of four-year-olds. Official judge, Harvey C. Dreibelbis, at left.

Large Crowd Attends Iowa Field Day

By Thomas L. Lyon

One hundred fifty Iowa Guernsey breeders attended the State Guernsey breeders field day at the O. R. and Allan Bentley Suneslope Farm, near Ames, on June 18. The special program of judging and evaluating the cow families developed in the Bentley herd was conducted by Dr. J. A. Sims, of the Dairy Science Department, Iowa State University.

Winners in the adult division of the "Know Your Guernseys" contest were: First, W. H. Bosworth, Algona; second, Tom Aitchison, Cascade, and third, Curtiss Hollis, Waterloo. The junior winner was Mike Snyder, Williamsburg. In the judging contest, the winners were: Arnold Pancratz, Dubuque; Mrs. Neil Fike, Waterloo; Mike Snyder, Williamsburg, and Nancy Fike, Waterloo.

Mr. and Mrs. Jon C. Haskins, Norwell, Mass., recently visited at the Home Office while on a short vacation trip through New England.

W. Donald Moffat, Director of Milk Sales, Golden Guernsey, Inc.; Leslie Peckham, Field Secretary of the Wisconsin G. B. A., Waukesha, who with Mrs. Peckham visited at the Home Office following the Annual Meeting in New York, and Mike Stuhlsatz, of Golden Guernsey, Inc.

Panel members at the 1964 Minnesota Annual Meeting held in Chaska: Ralph Wayne, Extension Dairyman; Russell Wirt, Lewiston; R. W. Seath, Midwest Genes, Inc., Anoka; Ralph Grant, Supt. Northeast Experiment Station, Duluth; Peter Malinkovich, Minnesota Valley Breeders, New Prague; Dr. Charles Young, University of Minnesota, and Dr. C. L. Cole, University of Minnesota, Moderator.

Chat in Pictures

4-H winners who were recognized at the 1964 South Carolina Annual Meeting: Steve Lovelace, Prosperity; Michael Roddey, Chester; Loye Mayfield, Cherokee; Michael Parks, Laurens; Margaret Dunagin, Spartanburg; Douglas Waddell, Spartanburg; Joseph Simpson, Chester; Marlene Harmon, Newberry; Emma Darden, Orangeburg; Thomas W. Long, Saluda, and Martha Ann Long, Saluda.

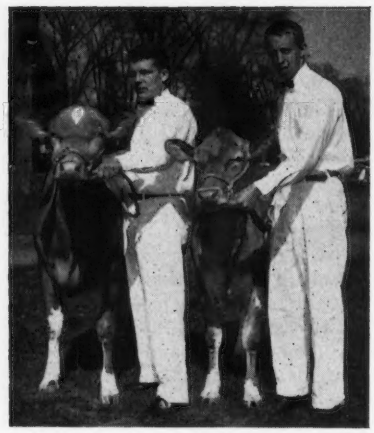

Top Guernsey winners in the 29th Annual Bay State Dairy Classic at the University of Massachusetts, Amherst, on May 2, were: Keith Hughes, Lynn, first Guernsey winner and reserve premier showman in the contest, with Bay State Mo-Mar Heidi, and John Flanagan, Great Barrington, second Guernsey showman, showing Bay State Phareka Pearl.

FFA winners recognized at the 1964 South Carolina Annual Meeting: Thomas J. Crider, Bamberg; Jimmy Chaffin, Boiling Springs; Danny Shelor, Hillcrest; David Goodwin, Hillcrest; Richard Crider, Bamberg; Charlie DeHay, Bamberg; Freddie Crider, Bamberg, and Patrick Buice, Jonesville.

Top three Guernsey winners in Poly Royal Dairy Fitting and Showing Contest, California State Polytechnic College, San Luis Obispo, Calif., on April 25. Left to right: Kathy Bentley, California Dairy Princess, making presentations to Melvin Focha, Escalon, Calif.; John Fanning, East Providence, R. I., and Richard Jamison, San Luis Obispo, Calif. ▶

Dairy Cattle: ACQUITTED

Research disputes belief that milk can cause goiter

THE gentle cow stood accused. She was charged with giving milk that caused goiter in human beings—when she ate plants of the mustard family. It was up to a group of Finnish scientists to give her a fair trial.

Her strongest accusers were two Australian scientists, who, in 1956, presented the hypothesis that milk from cows fed on forage or fodder of the mustard family caused goiter in persons who drank it.

There was much thought behind their hypothesis. Since 1928, scientists in several different countries had been saying that animals fed on a diet of mustard-family plants developed goiter. Somewhere along the line the theory developed that the plants contained substances that caused goiter by keeping the thyroid gland from taking up its normal amount of iodine. In 1949, three Finnish scientists isolated the iodine-inhibiting substances in some mustard-family plants and identified them as L-5-vinyl-2-thiooxazolidone (VTO) and thiocyanate (SCN).

The reasoning behind Old Bossy's accusation was this: Man drinks the milk given by cows fed on different mustard-type plants. The goiter-causing substances in the plants can be transferred to man through milk from cows fed on the plants. The two Australian scientists presented this evidence in their 1956 accusation.

That is why, in 1958, Agricultural Research Service awarded the Biochemical Institute in Helsinki, Finland, a Public Law 480 grant to get the facts behind the accusation. After all, milk is included in school lunches throughout the world.

Under Public Law 480, the United States sells surplus agricultural products to some foreign countries and is paid in the countries' own currencies. These foreign currencies cannot be converted into dollars for use in the United States, but a portion of the money can be used to pay for foreign research that will benefit U. S. agriculture. Milk is important to the economy and health of many countries. Finland was anxious to take the cow's case, as goiter is prevalent in many areas of that country.

The cow was subjected to all kinds of indignities during the trial. She was fed diets alternately heavy in kale, rape, turnips, and cabbage. She was stuffed on crystalline VTO. She was given another diet of pure starch, sucrose, sulphite cellulose, maize oil, ammonium sulphate, and phosphate. She was fed at irregular hours and at regular intervals ranging from one to 24 hours. The food was taken from her rumen and examined for SCN and VTO. It was also taken from her mouth after she had chewed it. Blood was taken from her veins and examined for the compounds. And she was milked at the oddest times, both day and night.

The Finnish scientists, headed by Finland's Nobel prize winner, A. I. Virtaner, found that sure enough the formation of VTO and SCN did take place in the mouth and rumen of the cow when she chewed mustard-family plants. Since this was true, it was conceivable that the compounds might pass from the rumen into the blood and from there to the milk. The scientists tested the milk and compared the amounts of SCN and VTO it contained with the amounts in the crushed plants. They compared the amounts in the milk with the amounts of the compounds their experiments had determined necessary to prevent the uptake of iodine in human beings.

They found that it was impossible for a cow to eat enough of the plants to cause her milk to hinder the uptake of iodine in humans and cause goiter.

But they still had to put two and two together. So they performed tests with 22 volunteers—seven women and 15 men. Shortly after taking iodine 131, each person drank, on an empty stomach each morning for 25 mornings, two quarts of milk from cows fed on various mustard-family diets. The uptake of iodine was not in any way affected by drinking milk from the cows on this diet. Milk from cows fed on a diet lacking mustard-family plants was used as the control.

To check whether the method used for measuring the uptake of the iodine was sensitive enough, the scientists had the volunteers take doses of VTO and SCN about three hours after no effect of the milk could be shown. Iodine uptake was then strongly checked.

These numerous tests proved that the hypothesis was wrong. Neither milk produced by cattle on an extremely high mustard-family diet nor milk produced on an ordinary diet could be shown to disturb the accumulation of iodine in the thyroid gland of man.

To make doubly sure and to check on the remote possibility that some other factor—something that was not in mustard-family plants—could cause goiter, the Finnish scientists performed tests with female rats—80 of them for 350 days. Different groups of rats were fed on milk produced on many different feeds, including mustard-family plants, and not the slightest indication of any goiter-causing substance was obtained.

So after these five years of experiments, the Finnish scientists have acquitted Old Bossy. And the gentle cow goes on chewing her cud.

(Agricultural Research, U. S. Department of Agriculture, June, 1964)

Early Dawn Dairy Buys Guernsey Herd

By ELMER J. MEADOWS

EARLY DAWN DAIRY, Spokane, Wash., largest distributor of Golden Guernsey Milk Products in the Pacific Northwest, has purchased Young's Dairy Company's herd of Guernseys, Walla Walla, Washington. Early Dawn Dairy will disperse their present herd of Holsteins at public auction on August 1. The new herd will consist of about 70 milking cows and 75 heifers. Young's have bred Guernseys for many years, and have the present herd producing on an average of about 10,000 pounds of milk per cow.

Early Dawn Dairy is owned by Harold Anderson and family, and the producing herd is owned jointly with Ray Bates, who manages the farm. The sales department will appreciate the Golden Guernsey cows. Their milk is now being produced by over 20 Guernsey breeders in the area. From now on, the thousands of visitors will have an opportunity to see the cows that produce part of their delicious Golden Guernsey milk.

Louisiana State Sale

By Ballard K. Bennett

For the second consecutive year, animals consigned to the Louisiana State Sale were largely from Louisiana breeders, supplemented by consignments from breeders in Oklahoma, Mississippi and Texas. The cattle were well presented and a creditable group. Credit for the selection is due the Sales Committee, consisting of Tom Kleinpeter, chairman, Sam Morris, W. H. Waters, W. R. Vallot, John Green, Melvin Martin and Dr. H. W. Anderson. Dr. Anderson and his staff, along with W. H. Waters, of the Louisiana State University Dairy Department, made the catalog and assisted wherever possible, an example of the excellent cooperation that exists between the Louisiana State University Dairy Department and Louisiana breeders.

As usual, the sale was held at M. W. Walker's Cloverland Dairy, Alexandria. Manager Melvin Martin did an excellent job of receiving the cattle and taking care of them prior to the sale, and he had the facilities at Cloverland in excellent shape.

The sale was underway at 12:30 p.m., and altogether an even 40 head sold for $11,800, an average of $295.00. A majority of the animals sold were open heifers, and when this is considered the sale average was the result of a job well done by the Louisiana Guernsey Cattle Club.

Top animal was a young cow, Kleinpeter Farms W. Angela, consigned by Kleinpeter Farms Dairy, Inc., Baton Rouge, and purchased by C. J. Bertinot at $620 for his Clover Farms near Opelousas. Mr. Bertinot was top buyer at the sale, purchasing 11 head for the total of $4,605. Also included in Mr. Bertinot's purchases was the second top animal, Lavon Farms A. Janis, a bred heifer, consigned by W. Lee Moore, Lavon Farms, Plano, Texas. She sold for $505. Third top of the sale, also a bred heifer, was Walker Farms Tony Ulna, that brought $445 and was purchased by Mr. Bertinot. She was consigned by G. B. Walker, Stoneville, Mississippi.

The sale was auctioned by Jimmie Rembert, of Alexandria, with L. J. Lane of Walker Farms reading pedigrees. Ringmen were J. W. Comeaux Opelousas, and A. J. Melancon, Hahnville. Clerks were Mr. and Mrs. W. H. Waters, Baton Rouge, and Mrs. Juanita Anders, from M. W. Walker's office staff. Ray Wilson passed the slips.

Following is a list of animals selling for $350 or more:

Kleinpeter Farms W. Angela, top of the Louisiana State Sale at $620. In the background, C. J. Bertinot, Clover Farms, Opelousas, purchaser; Tom Kleinpeter, Kleinpeter Farm Dairy, Inc., Baton Rouge, consignor, and W. W. Waters, Dairy Department, Louisiana State University, at the halter.

Carroll J. Bertinot, Opelousa, La.
- LaGreen Cozy Glen $380
- Quailes Crest Legend Princess 375
- Lavon Farms A. Janis 505
- Cloverland Lady Merry E. 395
- Cloverland Lady Rosita 370
- Bye the Waye C. Jan 355
- Walker Farms F. Ledona 430
- Walker Farms Tony Ulna 445
- Sand Rock B. T. Roxie 400
- Kleinpeter Farms W. Angela 620

J. C. Bonds, Jr., Franklinton, La.
- Calhoun Ideal Cynthia 365

Inglewood Plantation, Alexandria, La.
- LaGreen Vernon Matilda 380
- Quailes Crest Legend's Maury 415

Phares Weiner, Jr., Thibodaux, La.
- Bye the Waye Fame's Fairy 370

207th Special Sale

At the Association Sales Pavilion, Lancaster, Pa., May 28.

Sale managed by the Pennsylvania G. B. A., Camp Hill, Pa.

37 Head $10,230 Average $276.49

Top Bull: *Liseter Beacon* $135
- Born: December 24, 1962
- Sire: Liseter Sultan
- Dam: Liseter Brilliant Doria
- Consignor: Jean L. A. duPont, Newtown Square, Pa.
- Purchaser: Mark N. Witmer, Dalmatia, Pa.

Top Female: *Lauxmont Torpedo's Ramble* $410
- Born: September 2, 1957
- Sire: Lauxmont Torpedo
- Dam: Wye Heights P. Adelaide
- Consignor: George T. Pack, Wrightsville, Pa.
- Purchaser: Willis H. Hackman, Elizabethtown, Pa.

Other animals selling for $350 or more:

Charles Barstow, Union City, Pa.
- Liseter Brilliant Belladora $400
- Blakeford Dorothea 365

William Dagostine and Son, Berwick, Pa.
- Hill Girt Royal Leader Velone 380
- Applebrook Peer's Prim 380
- Hill Girt Magar's Peggy 355

Clarence R. Hack, Berwick, Pa.
- Frosty Vale Farm Gretna 360

Clarence H. Harnish, Lancaster, Pa.
- Mason Dixon Line V. Vilit 375

Clair W. Lamey, Loganton, Pa.
- Snider's Ideal's Fredia 350

Lester VanArsdale, Biglerville, Pa.
- Friendship Prince Louisa 350
- Snider's H.H.M. Tanny 350

Alabama State Sale

Montgomery, Ala., June 12

Sale sponsored by the Alabama Guernsey Cattle Club, managed by the North and South Carolina Associations.

55 Head $14,385 Average $261.55

Top Bull: *Edisto Farms S. Valor* $525
- Born: September 11, 1963
- Sire: Edisto Farms Flash's Star
- Dam: Edisto Farms G. Valentine
- Consignor: Edisto Farms, Denmark, S. C.
- Purchaser: L. G. Roberts, Abbeville, Ala.

Top Females: *Gippy Steadfast Lottie* $500
- Born: January 30, 1962
- Sire: Lake Louise King's Steadfast
- Dam: Ideal's Janus' Midget
- Consignor: Nicholas G. Roosevelt, Moncks Corner, S. C.
- Purchaser: Donna Rosser, McCalla, Ala.

Clearbranch K. Kathryn $400
- Born: August 11, 1961
- Sire: Clearbranch Flash King
- Dam: Clearbranch Lomen Lucinda
- Consignor: H. J. Haga, Fort Valley, Ga.
- Purchaser: Joe C. Sapp, Cullman, Ala.

Tri-State Junior Club Sale

By K. M. Mace

The Tri-State Junior Club Sale was held at the Purebred Livestock Pavilion, Bristol, Va., on April 25. Interest was high, and 16 outstanding calves were sold for $3,630, an average of $226.88, with 22 per cent being refunded to the purchasers. The top animal was Bayville Bright Esther at $355, purchased by Allen W. Stickley, Bluff City, Tennessee.

Following is the sales list:

Sherrill Doran, Kingsport, Tenn.
- Bayville O. Lenora $190
- Pine Grove Elect Lady 275

Jackie Ferguson, Jonesboro, Tenn.
- Maple Lawn Fortune Fran 175

Paula Gibson, Jonesboro, Tenn.
- Bayville Regal Bellana 180

Phillip Gibson, Jonesboro, Tenn.
- Pine Grove Duane Edith 160

Becky Hunigan, Blountville, Tenn.
- Greystone Kingmo Belle 240
- Bayville Regal Maureen 325

Michael Lanowe, Churchill, Tenn.
- Bayville Free Mardine 175

Allen W. Stickley, Bluff City, Tenn.
- Greystone Kingmo Desi 235
- Bayville Bright Esther 355

Fred W. Stickley, Bluff City, Tenn.
- Pine Grove Duane Dolly 185
- Bayville Duchess Unella 255

Linda Tallman, Bristol, Tenn.
- Bayville Ray Sublime 225

H. T. Taylor, Bluff City, Tenn.
- Pine Grove Dairy C.Lady 205

Hobart Ward, Bluff City, Tenn.
- Bayville Regal Helena 195
- Maple Lawn Billy's Dimples 250

The June Dairy Month cover on the June 6 issue of the Nebraska Farmer pictured four Guernseys, in color, owned by Glenn Doolittle, Roca, Nebraska. The Doolittle Farm produces GOLDEN GUERNSEY for Skyline Dairy at Lincoln.

Prof. Frank V. Kosikowski Honored

A Cornell University professor, Frank V. Kosikowski, of the Dairy and Food Science Department, has been decorated by the French Government "for services rendered to the science of dairying, both in your homeland and in the international field."

Presentation took place during an international meeting on dairy education sponsored by the Food and Agriculture Organization of the United Nations in Paris, June 2-8. In attendance were some 100 scientists and teachers from more than 40 countries.

Dr. Kosikowski received the "Croix D'Officier Du Merite Agricole," a decoration established by Napoleon III. He is only the second American to have received this since its establishment.

In a speech delivered at the presentation, a representative of the Minister of Agriculture of the French Republic said, in part, of the Cornell professor: "You have contributed to the advancement of knowledge by at least 130 scientific publications on dairying and food in general, including a book in collaboration with M. Mocquot, head of the Milk Research Centre at Jouy-en-Josas.

"You have also carried out numerous missions: In France and Europe in 1952 and 1955; in Ireland in 1959; in Puerto Rico in 1961; in Denmark in 1962, and in Italy in 1963.

"In your capacity of consultant at FAO, you have devoted a great deal during the past 12 months to the preparation of this international meeting on professional teaching and training which shows every sign of being a great success.

"It is these outstanding merits and this devotion to the cause of teaching and research in dairying, to which such significance is attached by M. Pisani, the French Minister of Agriculture, and by the Director General of Agricultural Education, M. Soupault, that the French Government wishes to honour in conferring this distinction, seldom bestowed on foreigners."

Under the heading, "Guernseys Sell for $42,744 at Quail Roost gathering," the May 26 Durham, N. C., Herald featured the first SOUTHERN QUALITY SALE. Pictured with the story was a ring scene and the top animal, Clearbranch Flash Marletta.

Herds Classified in Ohio, May 8-16, 1964

(David Kjome Territory)

Owner	EX	VG	D	A	F	P	Total
Adkins, Charles P., St. Henry	0	7	6	2	1		16
Arnold, D. G., Bucyrus	0	24	2	1			27
Bair, G. L. & Dwight, Celina	0	7	11	2	1		21
Black, Roger A., Mansfield	4	13	3	2			22
Bouton, M. C. & Sons, Mt. Vernon	2	26	2	1			31
Brown, Charles G., Lexington	0	7	16	7			30
Copeland, Edwin, Hanoverton	0	1	9	4	3		17
Dicke, Wilton E. & Sons, New Bremen	0	3	5	8	1		17
Eberhard, Walter A. & Sons, Grove City	1	14	9	1	2		27
Farnham, Meade & Son, Edgerton	0	17	5	2			24
Ferguson, Leigh & Sons, Cedarville	0	5	10	6			21
Fetter, Russel M. & Son, Big Prairie	0	9	1				10
Fisher, Arthur & Sons, Landon	0	18	15	2			35
Fortkamp, Carl, Coldwater	2	7	9	3	1		22
Frahm, Homer, Celina	0	14	14	4	1		33
Guinther, Warren, Nevada	0	10	1	1			12
Haaf & Carpenter & Sons, Pickerington	1	15	13	1			30
Hansen, Arthur & Sons, Bellevue	1	15	8	1			25
Hansen, Walter J. & Sons, Bellevue	0	10	6	5			21
Harville, C. J., New Milford	0	6	9	4			19
Hawkins, Dwain & Family, New Waterford	1	14	10				25
Heifner, Gail, Sullivan	1	21	16	2			40
Hoenie, William & Sons, Celina	0	6	10	2	1		19
Hoyer, R. W. & Price, P. L., Lakeville	0	12	7	6	1		26
Klamfoth, Donald L., Canal Winchester	1	21	8				30
Kline, Vernon D., Shreve	0	8	7	3	4		22
Kuns, H. T. & Sons, Castalia	0	20	9	2	1		32
McCabe, Wilbur, Greenville	0	9	9	6			24
Ohio State University, Columbus	0	7	3	1			11
Ostermeier, Charles & W. H., Midland	0	15	22	3			40
Patton, William A., New London	1	12	7				20
Piper, Meredith, Celina	1	14	11	2			28
Rhodes, Richard & Jenny, Salem	0	10	18	7			35
Riegel, Paul F., Amanda	0	8	16	6			30
Smith, Anson B. & Family, Hilliards	8	28	1				37
Tedrow, Wave & Sons, Delta	0	16	20	3			39
Wachtel, Floyd & Family, Big Prairie	1	10	7	2	1		21
Weaver, Orus E., Berlin	0	8	25	8	1		42
Wehr, Wade N., North Lima	0	12	7				19
Widman, R. & N. & Families, Fremont	0	20	29	15	5		69
Williams, F. A. & Son, Troy	0	3	11	5	2		21
Ziegler, Howard J. & Sons, Clyde	1						1
Zumfelde, Henry & Sons, Wauseon	0	8	4				12
	26	510	411	130	26		1103

Class Leaders

A National Record At Rolling Acres
NORGERTS NANCE TID
(VG '61—88.0, '63—89.5)
1st Milk Production
3rd Fat Production
Jr4—DHIR—365—2x

NORGERT'S NANCE TID, All-American three-year-old in 1962 and Reserve All-American four-year-old in 1963, bred and owned by Mrs. Gertrude McNaught, Rolling Acres, Elgin, Ill., has completed a National record, first for milk and third for fat, of 22066 lbs. of milk and 1094 lbs. of fat, Jr4 — DHIR — 365 — 2x. "Tid" also has records of 11876 — 567 — Jr2 — HIR — 305 — 2x and 13860 — 694 — Jr3 —DHIR — 305 — 2x.

The Gold Star Sire, Norgert's Royal Nance ($60,000), is the sire of "Tid." He has 19 daughters with 28 records that average 12494 lbs. of milk, 4.9 per cent, and 617 lbs. of fat, ME — 305 — 2x, with 30 classified daughters averaging 86.5 per cent. "Royal Nance" was sired by Foremost Quantity's Royal, 39 daughters with 68 records that average 11134 lbs. of milk, 4.6 per cent, and 511 lbs. of fat, ME — 305 — 2x, with 50 classified daughters averaging 83.3 per cent. "Quantity's Royal" is a Gold Star Sire and the sire of six Gold Star sons. The six-times Excellent Char-Lane E. Nancy is the paternal granddam. She has four records including *19084 — 872 — 7yrs — HIR — 305 — 2x, and was All-American two-year-old in 1954 and All-American three-year-old in 1955.

This new National leader was out of Norgert's Alexis Tid, 9428 — 496 — Jr4 — HIR—283—2x, a daughter of Norgert's Alexis Scotsman, Gold Star Sire, 20 daughters with 65 records that average 10753 lbs. of milk, 4.9 per cent, and 527 lbs. of fat, ME—305—2x, 22 classified average 85.5 per cent. "Alexis Tid" is out of Norgert's Scotsman Tid, VG, 11302 — 524 — 5yrs — HIR — 305 — 2x and 12496 — 570 — 6yrs — HIR — 305 — 2x.

Sire: Norgert's Royal Nance.
Dam: Norgert's Alexis Tid.
B. & O.: Gertrude McNaught, Elgin, Ill.
Born: Dec. 28, 1958. Calved: May 23, 1963.
Supervised by University of Illinois, Urbana, Ill.

	Milk	Fat	Days On Test
Record:	22066	1094	365

FIRESIDE KING'S ALETA
(D 63—83.0)
14989—849—Jr2—HIR—365—2x
7th Fat Production

Sire: Fireside Argo's Gay King.
S.: Blakeford Argo.
D.: Fireside Gay Lady.
Dam: Fireside Lettie.
S.: Fireside Val's Jack.
D.: Fireside Aleta.
B. & O.: Howard J. Ziegler and Sons, Clyde, Ohio.
Born: Dec. 14, 1960. Calved: March 10, 1963.
Supervised by Ohio State University, Columbus, Ohio.

Low-Temperature Bacteria

FARMING methods in the last 10 years have changed many aspects of dairying, including the kind of bacteria that usually spoil milk. Bulk tanks with rapid cooling have pushed many of the traditional milk spoilage organisms out of the picture. Some important ones taking their places are those that grow at low temperatures. Bacteriologists call them psychrophiles. While the usual milk souring bacteria won't grow at temperatures of 38 and 40 degrees such as are found in bulk milk coolers, the psychrophiles can grow at these temperatures. They can, in time, cause high bacterial counts, can give milk undesirable flavor and can cause defects in butter and cottage cheese.

Modern dairying knocked out most of the problems with common bacteria and left low-temperature ones. Evelyn Forsyth and W. C. Frazier, dairy bacteriologists at the University of Wisconsin, made a study to find out where psychrophiles are found on today's dairy farms. They observed four farms that had different milk handling and cattle feeding conditions.

Highest population of low-temperature bacteria in milk was where cleaning and sanitizing of milk utensils was inadequate. Next most common source of these bacteria was the feed and fodder. Hay movement during milking caused a small increase in number of psychrophiles in milk. Green feed has some of the highest numbers of psychrophiles, containing types that grow well at low temperatures. Drinking water can be an original source of psychrophiles. Numbers of psychrophiles were greatest in milk from all the dairy farms during the winter barn feeding season.

New Members

THE following Guernsey breeders have been accepted as members of The American Guernsey Cattle Club:

ILLINOIS: William F. Schultz, Route 3, Peoria, recommended by Jesse E. Tuttle.

MINNESOTA: Roger W. Wrase, Route 1, Box 131-1, Chaska, recommended by Frederick Molnau, Jr.

VIRGINIA: F. P. Wickline, Jr., Route 2, Buchanan, recommended by F. P. Wickline.

WISCONSIN: Robert G. Smithyman, Rubicon, recommended by Frank Fox, Jr.

Mrs. Peter Cheda

WE extend sympathy to the family of Mrs. Peter Cheda, Petaluma, Calif., who died unexpectedly recently from a heart attack. She was stricken while working in her flower garden. Her son, Leroy, maintains a Guernsey dairy and herd on the family ranch.

Norgerts Nance Tid
22066—1094—*Jr4—DHIR*—365—2x

Merchandising . . .

(*Continued from page* 115)

herd. Here the buyer must weigh every idea rationally. Emotional involvement is only incidental.

It is well, though, to remember that the most exploitable of all emotions is curiosity. Here it is used to advantage by Dinsmore Farms: Almost Sold Out—But Counting Chickens; and by Tyrone Farm: Something of Interest to Every Dairyman (January 23, 1964, *Journal*).

No argument can compete with one dramatic demonstration. Golden Harvest Farm made good use of this advertising principle in a recent ad: Good Cows Beget Good Cows. The presentation of four wonderful cows closely related to the young bull offered for sale was most effective.

Should you advertise? You can't afford not to. Couple your advertising in your breed magazine with every free bit of merchandising you can get. Be a salesman every day in the year. Your countless contacts with people—your public relations—your efforts at knowing and liking people and their herds will be an ever-growing vital part of your success as a salesman of purebred Guernsey cattle.

New Holland Opens New Visitors' Center

A new Visitors' Center, with 12,000 square feet of covered exhibit space and facilities for tourists, was officially unveiled on June 12 by New Holland Machine Company, New Holland, Pa., the farm equipment manufacturing division of Sperry Rand Corporation.

The company showed off the Center at an opening-day program that also included lunch, a guided tour of the firm's baler assembly plant, and an informal question and answer session conducted by New Holland president, George C. Delp.

Among those attending the program were John K. Tabor, Secretary of the Pennsylvania Department of Commerce; Robert R. Shoemaker, Director of Vacation and Travel Development, Pennsylvania Department of Commerce; local tourist bureau officials, and representatives of news media.

Main part of the guest area is an 80- by 120-foot building containing a display of late-model New Holland farm machines. Other current pieces of company equipment are exhibited outside on the Center grounds and in a 40- by 60-foot tent. Also on view is the first automatic hay baler, which New Holland introduced in 1940, and several gasoline engines the company manufactured in the early 1900's.

Guests will register in the main building, where they'll be treated to refreshments and have the opportunity to relax in special lounge facilities. Films produced by New Holland will be shown in a separate projection room in conjunction with an introduction to the company by Center personnel.

Tours of the baler plant, a highlight of the New Holland visitor "package," are scheduled regularly Monday through Friday and are conducted by trained guides.

District 2, Missouri G.B.A., Holds Type School

By G. B. Secker

The District 2 Type School was held on May 24 at Foremost Guernsey Farms, Columbia, Missouri. The judges for the school were Dr. Harry A. Herman, President of the Missouri G. B. A., and Dr. John Sikes, Assistant Professor of Dairy Husbandry and coach of the dairy cattle judging team at the University of Missouri.

In the morning, at 10:30, Bryan Lail, herdsman at Foremost, and Marvin Oetting and Rex Ricketts, graduates of the University of Missouri, gave a fitting demonstration which included brushing, clipping and hoof trimming. After a very nice basket dinner, four excellent classes of Guernseys were shown, an aged cow class, four-year-olds, three-year-olds and senior yearlings. Laurence Rainey, Superintendent of Foremost, presented the classes for the assembled group. The demonstration and Type School was excellently planned and executed.

Award winners at Missouri District 2 Type School: front row, Wayne and Gary Hammontree, Macon, and Sandra Jo Messer, Cairo. Back row, John C. Thompson, Arnold; Mr. Nichols, and Junior Howell, Jackson.

G. B. Secker, secretary-treasurer of the Missouri G. B. A., scored the cards and presented prizes which were provided by the Missouri Guernsey Breeders Association. In adult competition, first place went to Junior Howell, Jackson, second place to Mr. Nichols, and third place to John C. Thompson, Arnold. In the junior awards, first and second place was a tie between Sandra Jo Messer, Cairo, and Gary Hammontree, Macon, with third place going to Wayne Hammontree, Macon.

Herds Classified in Colorado, New Mexico and Utah, May 27—June 1, 1964
(A. Wendell Fuhriman's Territory)

Owner	EX	VG	D	A	F	P	Total
Bain Farm Company, Platteville, Colo.	0	2	7	2	0	0	11
Carlson, Melvin, Johnstown, Colo.	0	13	15	7	0	0	35
Carlson, Norman, Berthoud, Colo.	0	5	17	6	3	0	31
Colorado State University, Fort Collins, Colo.	0	1	2	4	1	0	8
Cox, Lonnie Albuquerque, N. Mex.	1	13	24	9	1	0	48
Daines, C. J. & Dywth M., Logan, Utah	3	48	28	4	0	0	83
Kaufman, Mr. & Mrs. W., La Salle, Colo.	0	18	25	8	0	0	51
Larsen, Guy Noel, Clearfield, Utah	0	1	0	0	0	0	1
Rasband, J. Mack, Albuquerque, N. Mex.	0	12	9	4	0	0	25
Richardson, C. M., Platteville, Colo.	0	9	16	3	0	0	28
Thayer, Joseph H., Broomfield, Colo.	0	3	5	8	1	0	17
Wasmer, Mr. & Mrs. C. L., Albuquerque, N. Mex.	1	34	29	9	1	0	74
	5	159	177	64	7	0	412

The safe fly control plan cows themselves make effective!

"Best"

OILERS & OILS

BEST OILERS are scientifically engineered to dispense fly controlling insecticide oil only as cattle work the oiler. This feature combined with Best "patented" no clog design automatically controls the oil flow to assure effective fly control—yet prevent oil wastes.

BEST OILS give you a choice of modern proven safe insecticides (Ciodrin or Pyrethrin) in a pure mineral oil base. This combination provides cattle a non-irritating, free-flowing oil that works down to provide lasting full body coverage.

See your Dealer or write for the fly control plan that works—Best Oilers & Best Oils that are guaranteed free-flowing.

Quality by Worden

WORDEN MANUFACTURING COMPANY
P.O. Box 525, Grand Island, Nebraska
Dealer inquiries are welcome too!

Buy - the BEST by TEST
Veterinarians use and recommend

KO-EX-7 Brom Thymol Mastitis DETECTORS

Easy to use, fast acting, accuracy attested. Sold all over the World — 50 TESTS $1.00.
STERLING RESEARCH CORP.
Sidway Bldg., Sole Mfrs.,
Buffalo 3, N. Y.

Everyone attending the complimentary luncheon following the 87th Annual Meeting of The American Guernsey Cattle Club in New York City on May 5 will recall the outstanding presentation by GLENN LAY, special representative of the California American Dairy Association. The following day at the field conference, Mr. Lay made an impressive presentation on salesmanship, which was an inspiration and a help to everyone attending.

Mr. Lay had 15 days available to work with Golden Guernsey distributors for a month beginning June 15, and the Home Office is happy to report that 12 or 13 days were arranged for him to meet with distributors—two or three days in the Carolinas, one day in Mississippi, two in Louisiana, one in Nebraska, one in Arizona, two in Indiana, one in New England, one in New York and one in Virginia.

Attention New England Breeders

We are equipped to handle your FROZEN SEMEN needs. We will come to your farm, collect, freeze and ship at your request.

NASHOBA VALLEY BREEDERS
Berlin, Massachusetts

Richard B. Sawyer, Tech.
Telephone 838-2984

HARRY STROHMEYER
Photographer of Livestock
Box 788, White Plains, N. Y.
Tel. Area Code 914-WH 9-1188
Makes the original pictures and supplies the first print of each.

VAN DERVORT — LOUIS PHOTOGRAPHY
Furnish prints, enlargements, etc. from all STROHMEYER & CARPENTER original negatives.
c/o Van Dervort Studio
P.O. Box 48, Cobleskill, N. Y.
Tel. 518-AF 4-2041

PRIVATE TREATY
THE MARKET LETTER
DISPERSAL SALES
Call or write:
BUZZ GAREY
100 WALNUT LANE, MORRISVILLE, BUCKS COUNTY, PA. CY 5-2941

Buffington Wins Clyde N. Hall Memorial Award

RONALD E. BUFFINGTON, of Elizabethville, Pa., a junior in dairy production at The Pennsylvania State University, won the Clyde N. Hall Memorial Award recently from the Pennsylvania Association of Artificial Breeding Cooperatives. This award is presented annually to the outstanding member of the dairy cattle judging team at Penn State. The team, of which Ronald was a member, won the International Intercollegiate Dairy Cattle Judging Contest at Chicago in 1962 and ranked fourth at the National Dairy Cattle Congress, Waterloo, Iowa, in 1963.

Ronald Buffington is President of the Dairy Science Club at Penn State and was chairman of the 1963 Ag Hill Party. He is a member of the Agricultural Student Council and and Alpha Zeta fraternity. He worked at Liseter Farm, Newtown Square, Pa., last summer and will be working at Carnation Farms, Seattle, Wash., this summer. He is a junior member of the Pennsylvania Guernsey Breeders Association.

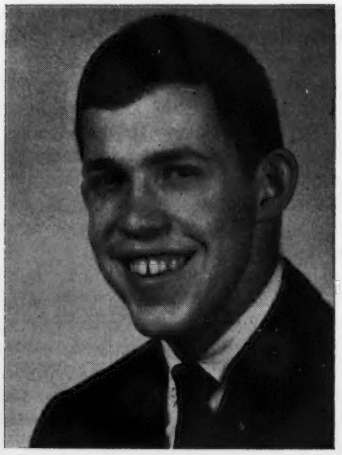

Ronald E. Buffington

Yours free...this 16-page dairy manual!

Here's the *best way* to eliminate the risks to health that are *always* present in the dairy business. Get a copy of this recently-revised Coordinated Feed-Health Dairy Manual from your feed dealer. Then do what it says!

This *free manual* describes the *most organized* step-by-step health program ever developed. Dairymen who follow this program consistently report that it enables them to reduce their cost of production and get a higher return.

Let Cyanamid help *you,* too, to make a higher profit from your dairy herd this year. Follow the Cyanamid Coordinated Feed-Health Program, which combines the use of formula feeds containing AUREOMYCIN® and Cyanamid's *proved* vaccines and medications. Keep your cattle healthier—producing at *less* cost to you.

Newly revised Coordinated Feed-Health Manuals are also available for beef cattle, hogs, chickens, turkeys and sheep. Ask your feed dealer for *free* copies.

®AUREOMYCIN is American Cyanamid Company's trademark for chlortetracycline.

COORDINATED FEED-HEALTH PROGRAM

CYANAMID

AMERICAN CYANAMID COMPANY
PRINCETON, NEW JERSEY

The Blood Of Our Excellent LEVITY ILA Family Still Plays A Major Role In Our Breeding Program

Her Daughters, Granddaughters, And Great Granddaughters PRODUCE . . . SHOW . . . CLASSIFY

Wey Acres Levity Ila (E '58)
12087—631—5HIR—365—2x
12312—608—6HIR—305C—2x
10 HIR records average 10449—523.
Half-sister to a GOLD ★ DAM.

HEAD OF A STRONG COW FAMILY NOTED FOR TYPE AND PRODUCTION

Dam of 5 daughters—all classified above the line (3 VG, 2 D) all tested. Of her 6 registered sons, 5 have been in service here or in other herds or AI units. Her youngest son, by Wirt, is now in use in our herd.

TWO OF HER DAUGHTERS AND MEMBERS OF THEIR FAMILIES INCLUDE

Stede Well Ila's Iris (VG 4 times)

8 records including 11686—595—Jr3HIR—354C—2x, 10639—530—7HIR—305—2x. 1st Produce of Dam, Iowa, 1957. 2 tested daughters include **Stede Wells Elva** (VG 3 times), 11430—603—5DHIR—305—2x, she dam of **Stede Well's Wirt's Eva** (VG '63).

Stede Wells Ila's Lou

5 records including 11160—545—5DHIR—305—2x, 10470—521—6DHIR—305—2x. 1st Jr. Yr., Iowa, 1957, and dam of 2nd Produce, Iowa, 1963. 2 tested daughters include **Stede Well Lula** (VG '61 '63), 13210—624—Jr4DHIR—305—2x, she also dam of a VG daughter by Wirt. Another daughter of ILA'S LOU, **Stede Well's Wirt's Louann,** was 1st Jr. Yr., Iowa, 1963.

A LEVITY ILA Son Has Been Used At EASTERN IOWA BREEDERS, And Another Is Presently Herd Sire At LENULL FARMS, Austin Minnesota. WHY NOT SELECT A BULL FROM THIS GREAT FAMILY AS YOUR NEXT HERD SIRE!

The farm is located 6 miles north of Davenport on Hwy. 61, 1 mile east.

STEDE WELL FARM — Route 3, Davenport, Iowa

HARRY AND ROBERT H. LAGE

Phone: ELdridge 285-9885

BOUND HERD REGISTER FORMS GIVE YOU A PERMANENT RECORD

The duplicate sketch sheet for color markings with each original application and for recording the name of animal, sire, dam, date of birth, and date of registration, gives you a complete and accurate record of every Herd Register application.

ALL HERD REGISTER TRANSACTIONS EASILY FOUND IN THESE HANDY HARD COVER BOOKS.

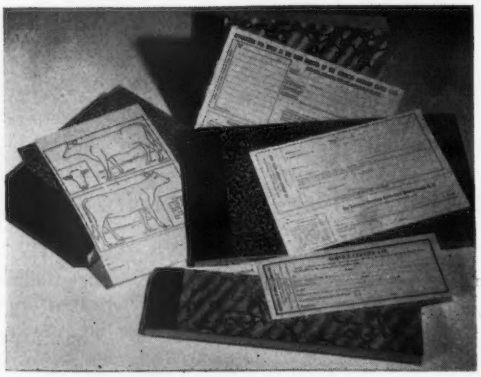

ORDER YOUR SUPPLY OF BOUND FORMS NOW

Bound Forms

50 Registration Applications $1.50
100 Registration Applications $2.50
100 Transfer Applications $2.50
100 Service Certificates $1.50
(All have duplicate forms or stubs.)

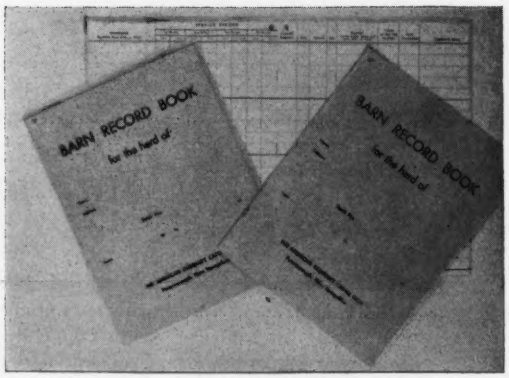

KEEP YOUR BREEDING AND CALVING DATES IN THESE CONVENIENT BARN RECORD BOOKS

8½ x 11 inches, 52 pages, space for 500 cows.

ONLY 50¢

ORDER YOUR SUPPLY OF BOUND FORMS AND BARN RECORD BOOKS TODAY FROM:

THE AMERICAN GUERNSEY CATTLE CLUB, PETERBOROUGH, NEW HAMPSHIRE 03458

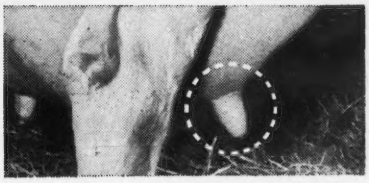

TENDER

Massage tender areas with Corona—soothing, antiseptic, and enriched with lanolin, nature's own healing oil. $1.25 for 8 oz. can at your dealer's, or order direct. Free sample also available.

CORONA OINTMENT

Corona Mfg. Co.
Dept. 10-2
P. O. Box 1214
Atlanta 1, Ga.

Calendar . . .

(*Continued from page* 106)

Sept. 21-27. Tennessee State Fair, Nashville, Tenn. Guernseys will be judged on Sept. 23 (open) and Sept 21 (jr.) by Merton Sowerby.

Sept. 25-Oct. 3. Atlantic Rural Exposition, Richmond, Va. Guernseys will be judged on Sept. 29 (open) and Sept. 26 (jr.) by Harold Kaeser (open).

Sept. 25-Oct. 3. Mid-South Fair, Memphis, Tenn. Guernseys will be judged on Oct. 1 (open) and Sept. 29 (jr.) by W. Clark Fleming, Jr. (open) and Clyde Rougeou (jr.).

Sept. 26-Oct. 4. State Fair of Oklahoma, Oklahoma City, Okla. Guernseys will be judged on Oct. 1 (open) and Sept. 26 (jr.).

Sept. 28-Oct. 3. Arkansas-Oklahoma Live-Stock Exposition & District Free Fair, Fort Smith, Ark. Guernseys will be judged on Oct. 1 (open) and Sept. 30 (jr.).

Sept. 28-Oct. 3. Bloomsburg Fair, Bloomsburg, Pa. Guernseys will be judged on Sept. 30 by John Smith.

Sept. 28-Oct. 3. Panhandle South Plains Fair, Lubbock, Texas. Guernseys will be judged on Sept. 30 by Charles L. Norton.

Sept. 28-Oct. 4. Kern County Fair, Bakersfield, Calif. Guernseys will be judged on Oct. 1 (open) and Sept. 30 (jr.) by Jack Nicewonger.

Sept. 29-Oct. 3. Great Frederick Fair, Frederick, Md.

Sept. 29-Oct. 3. Mississippi-Alabama Fair and Dairy Show, Tupelo, Miss. Guernseys will be judged on Oct. 1 (open) and Sept. 30 (jr.).

Sept. 30-Oct. 4. Central Washington Fair, Yakima, Wash. Guernseys will be judged on Oct. 1 by Scott Hodgson.

OCTOBER

Oct. 1-10. Southeastern Fair, Atlanta, Ga. Guernseys will be judged on Oct. 3.

Oct. 2-9. Tulsa State Fair, Tulsa, Okla. Guernseys will be judged on Oct. 6 (open) and Oct. 3 (jr.) by Harry A. Herman (open) and A. M. Meekma (jr.).

Oct. 3-10. National Dairy Cattle Congress, Waterloo, Iowa. Guernseys will be judged on Oct. 6-7 (open) and Oct. 6 (jr.) by Robert Fitzsimmons.

Oct. 5-10. Alabama State Fair, Birmingham, Ala. Guernseys will be judged on Oct. 8 (open) and Oct. 6 (jr.) by J. T. Miles (open) and B. J. Burch (jr.).

Oct. 6-10. Arkansas Livestock Exposition, Little Rock, Ark. Guernseys will be judged on Oct. 8 (open) and Oct. 6 (jr.) by Robert W. Basse.

Oct. 6-10. Dixie Classic Fair, Winston-Salem, N. C. Guernseys will be judged on Oct. 7 by Dwight M. Seath.

Oct. 6-10. Heart O' Texas Fair, Waco, Texas. Guernseys will be judged on Oct. 9.

Oct. 10-18. Pacific International Livestock Exposition, North Portland, Ore. Guernseys will be judged on Oct. 12 by Robert Selkirk.

Oct. 10-25. State Fair of Texas, Pan-American Livestock Exposition, Dallas, Texas. Guernseys will be judged on Oct. 14 (open) and Oct. 21 (jr.) by Henry Thomas (open) and Charles L. Norton (jr.).

Oct. 12-17. Chattahoochee Valley Exposition, Columbus, Ga. Guernseys will be judged on Oct. 13.

Oct. 12-17. Mississippi State Fair, Jackson, Miss. Guernseys will be judged on Oct. 15 (open) and Oct. 14 (jr.) by L. O. Colebank.

Oct. 12-17. North Carolina State Fair, Raleigh, N. C. Guernseys will be judged on Oct. 14 by G. M. Cairns.

Oct. 12-17. Piedmont Interstate Fair, Spartanburg, S. C. Guernseys will be judged on Oct. 14.

Oct. 19-24. Georgia State Fair, Macon, Ga. Guernseys will be judged on Oct. 22 by Garland M. Bastin.

Oct. 19-24. South Carolina State Fair, Columbia, S. C. Guernseys will be judged on Oct. 21 by Ralph Porterfield.

Oct. 19-25. Pensacola Interstate Fair, Pensacola, Fla.

Oct. 21-31. Greater Jacksonville Agricultural & Industrial Fair, Jacksonville, Fla. Guernseys will be judged on Oct. 27-31 (open) and Oct. 28-31 (jr.) by T. W. Sparks (open) and Clarence W. Reaves (jr.).

Oct. 23-Nov. 1. Grand National Livestock Exposition, San Francisco, Calif. Guernseys will be judged on Oct. 24.

Oct. 23-Nov. 1. State Fair of Louisiana, Shreveport, La. Guernseys will be judged on Oct. 29 (open) and Oct. 28 (jr.) by George B. Crain.

NOVEMBER

Nov. 6-15. Arizona State Fair, Phoenix, Ariz. Guernseys will be judged on Nov. 10 (open) and Nov. 8 (jr.) by Victor Gray.

Nov. 13-21. Royal Agricultural Winter Fair, Toronto, Ont., Canada. Guernseys will be judged on Nov. 16-17 by Merton Sowerby.

Nov. 27-Dec. 5. International Live Stock Exposition, Chicago, Ill. Guernseys will be judged on Dec. 3 by Merton Sowerby.

JANUARY

Jan. 29-Feb. 7, 1965. Southwestern Exposition and Fat Stock Show, Fort Worth, Texas. Guernseys will be judged on Feb. 4 by J. W. Davis.

FEBRUARY

Feb. 2-13, 1965. Florida State Fair, Tampa, Fla. Guernseys will be judged on Feb. 5 (open) and Feb. 2 (jr.) by Clyde K. Chappell.

Feb. 12-21, 1965. San Antonio Livestock Exposition, San Antonio, Texas.

Dr. Trout Receives Award of Honor

Dr. G. Malcolm Trout, professor of food science at Michigan State University, East Lansing, was given the Award of Honor of the American Dairy Science Association on June 23. The association makes this award each year to a senior member who has made an unusual contribution of devoted service to the welfare of the dairy industry and the association. Dr. Trout has previously received the association's Borden Award for outstanding research in dairy manufacturing and the Milk Industry Foundation Teaching Award in dairy manufacturing. In 39 years as an association member he has served on 15 different committees and as chairman of eight. He was the president in 1950 and since 1952 has served as historian of the American Dairy Science Association.

The Michigan State University professor has represented the association in many international dairy meetings, the latest being early last month in Paris. There he was in charge of a session on dairy textbook writing and selection sponsored by the Food and Agriculture Organization of the United Nations.

Dr. Trout has lectured at Dairy conferences in 32 states, four foreign countries and is the author and co-author of more than 100 papers, articles and bulletins in dairy technology resulting in studies on milk flavors, homogenization and frozen cream, including two textbooks.

1964 MID-SOUTH FAIR

MEMPHIS, TENN.

SEPTEMBER 25 — OCTOBER 3

GUERNSEY JUDGING

Thursday **October 1**

by Clark Fleming, Norfolk, Va.

ENTER NOW

Premium List Available **Box 14808**

Entries Close Sept. 5 **Memphis, Tenn. 38114**

ALLGOOD FARMS

ANYWHERE, U.S.A.

Mr. Breeder Mr. Herdsman

This is only one of the many pleasing designs of our Outstanding Guernsey Stationery. See the others. We will gladly send samples and quote prices.

Registered Guernseys

Transcript Printing Co.
Peterborough,
New Hampshire

Fay L. Arnold

FAY L. ARNOLD, Lin-brook Farm, Towanda, Pa., died suddenly on June 18 at the age of 58. Mr. Arnold was an outstanding farmer and sportsman. He was a member of The American Guernsey Cattle Club, having joined on March 29, 1954, and was also a member of the Pennsylvania Guernsey Breeders Association. He was a member of the Towanda Valley Building Authority and the Monroe-Franklin Building Authority; a member of the Towanda Rifle Club, and the Pennsylvania State Fox Hunters' Association.

Mr. Arnold is survived by his wife, the former Ruth Wells; three daughters, Mrs. Faye Perry, Towanda, Mrs. Dorothy Ann Sayman, New Albany, and Mrs. Barbara Watters, Beaver Dams, N. Y., two sons, Dean and Samuel, at home; a brother, Gerald, of Powell; a sister, Mrs. Pauline Vischansky, Monroeton; eight grandchildren, and several nieces and nephews.

Dr. Jacobson Wins AFMA Dairy Nutrition Award

DR. DON R. JACOBSON, Professor of Dairy Science at the University of Kentucky, has been named winner of the American Feed Manufacturers Association's $1,000 Dairy Nutrition Research Award. The presentation was made by W. T. Diamond, AFMA Secretary-Treasurer, at the Awards' Night Ceremony of the American Dairy Science Association during the recent 59th Annual Meeting held on the University of Arizona campus.

Since 1956, Dr. Jacobson has authored or co-authored over 50 scientific publications involving research on such important problems as the cause of bloat and how penicillin works to prevent it; and the control of ruminants' appetites. He has also published work on a simple method for isolating, growing, counting, and studying rumen bacteria. Included among his research projects have been studies on the causes and detection of fescue poisoning.

Dr. Jacobson was specifically cited for his active participation in several professional organizations. He was a 1963 recipient of a travel grant from the American Institute of Nutrition to participate in the Sixth International Congress on Nutrition in Edinburgh, Scotland. The same year he served as an American Dairy Science Association delegate to the World Conference of Animal Production in Rome. He has been on the American Seminar Lecture Tour of Belgium, Luxemburg, Holland and Germany.

Porter Named Dairy Science Teacher Of 1964

A. R. PORTER, professor in charge of dairy science at Iowa State University, Ames, has been named the nation's outstanding teacher in dairy production for 1964. Announcement of the award was made at the annual meeting of the American Dairy Science Association in Tucson, Arizona. Prof. Porter received a citation and $1,000 through the sponsorship of the National Dairy Products Association.

A 1931 graduate of Iowa State, Prof. Porter also holds an M.S. degree from the University of Minnesota. From 1925 to 1927 he was supervisor of the Dairy Herd Improvement Association in Black Hawk County, and from 1931 to 1935 was manager of Iowana Farms at Davenport. He joined the Cooperative Extension Service at Iowa State in 1935, became associate professor in dairy husbandry in 1947, and was placed in charge of dairy work in 1951.

New Members

THE following Guernsey breeders have been accepted as members of The American Guernsey Cattle Club:

CALIFORNIA: Deniz Brothers, P. O. Box 155, Gridley, recommended by J. P. Brownlie.

CONNECTICUT: Stephen J. Kuca, Watchaug Road, Route 1, Somers, recommended by Richard H. Merritt.

IDAHO: Roland Williams and Ernest Rupert, Route 1, Nampa, recommended by Joe Pritzl.

MARYLAND: E. R. Cook and Son, Kennedyville, recommended by John H. Hull.

MASSACHUSETTS: Alfalfa Farms, Inc., Rowley Bridge Road, Topsfield, recommended by Joseph and Henrietta Mass.

PENNSYLVANIA: Clair W. Lamey, Route 1, Loganton, recommended by J. Harold Ferree.

SOUTH CAROLINA: W. E. Allison, Route 4, Columbia, recommended by Caughman Brothers, and J. R. Shannon, Route 3, Chester, recommended by Rodgers M. Reid.

TEXAS: Donald F. James, P.S.R., Box 24, Weatherford, recommended by Alvin Geurkink, and A. J. Laws, Jr., Route 1, Sulphur Bluff, recommended by J. T. Lively and Son.

Three generations of the STOCKTON FAMILY were showing Guernseys at the Great Western Dairy Show in Los Angeles, Calif., the end of May—the "old master," Uncle Henderson Stockton from Tucson, Ariz. (who has been a lawyer for 50 years); nephew Ben Stockton, of Rockview Farms, and a young grandnephew learning the care of the show herd and the art of showing from Ben, who is in charge of the show cattle for the Rockview herd.

— PUREBRED GUERNSEY MILKING HERD DISPERSAL —

Owned by Samuel J. & Louise C. Ickes, R.D. #1, Newville, Pa., Tuesday, August 4, 1964, 12:30 P.M. At the farm located 10 miles south of Carlisle or 6 miles south of Newville at the Junction of Routes 233 & 174.

50 HEAD including 17 Bred Heifers. 11 heifers and 4 cows due in August; 2 heifers and 9 cows due in September; 7 cows due in October. This herd has been rigidly culled, has good DHIA records with a large number over 10,000 lbs. milk. Good type in fine condition — a most pleasing group of cattle.

Bang's & T. B. Accredited — Vaccinated — Dehorned

Sale Managed By Pennsylvania Guernsey Breeders' Assn., P. O. Box 458, Camp Hill, Pa.

The original sale date of August 14, 1964 as listed in the Pennsylvania Golden Guernsey News has since been changed to the above date of August 4, 1964.

TRI-STATE GUERNSEY BREEDERS' ASSOCIATION SALE

Saturday, August 1, 1964, 12:30 P. M. — Sales Pavilion
Bristol, Tennessee

MILK — MILK — MILK

The **42 head** of carefully selected young cows and bred heifers are backed with generations of high Production.

If You're Looking For Milk For Your Fall Base Don't Miss This Sale

A Great Majority Of The Animals Consigned Are Rich In **GOLD STAR** Inheritance.

PLAN NOW TO ATTEND THIS HIGH QUALITY SALE

Sale Chairman: **Robert Baker, Rt. 3, Bristol, Va.**
Sales Headquarters—Sandman Motel, Abingdon Highway, Rt. 11, Bristol, Va.
Write for reservations.

The Sales Pavilion is located on Rt. 11, 3 miles east of Bristol.
For other information write: **Scott Stickley, Sec., Tri-State G.B.A., Bluff City, Tenn.**

WAWASEE GUERNSEY FARM

OUR HERD IS ON DHIR TEST

1963 . . . We completed 26 DHIR records that averaged 10027 lbs. milk, 4.5%, 456 lbs. fat, M.E.—305—2x

We have in our herd —
10 daughters by Nyala Ermine's Bonanza
8 daughters by Blakeford Transfer
} ★ **Both are GOLD STAR Sires** ★

These and other good cows in our herd are being bred to GOLD STAR Sires like —

Norgert's Royal Nance ($60,000)
Franchester Cecilia's Bonanza

And To Our Double Financier Grandson **VILLA CREST MIXER,** born July 29, 1961.

Sire: **Villa Crest Finance,** a son of Villa Crest Financier, he also sire of Mixer's dam.
Dam: **Collinwood Fancy Mel** (E 4 times)
12969—688—Jr3HIR—360—2x
12935—699—Jr4HIR—365—2x
13551—742—5HIR—365—2x

Bull Calves And Occasionally A Few Females For Sale

WRITE FOR OUR LISTINGS

T.B. and Bang's Accredited

Arthur R. Loveless & Son **R.R. #1, Cromwell, Ind.**

ADD THIS PROVED PRODUCTION TO YOUR HERD

LYRENE MAESTRO'S CAPTAIN

Born November 12, 1959

Dam: **Gram O'Land Camsel** (VG 3 times)
12976—718—Jr4HIR—305—2x
14110—727—5DHIR—305—2x
2 tested daughters
Gram O'Land Mamsel
10450—660—Jr4DHIR—305—2x
Lyrene Master's Carmen
10880—500—Jr2DHIR—274—2x

LYRENE MAESTRO'S NATHAN

Born September 7, 1961

Dam: **Lyrene Margo's Nanette** (VG 4 times)
12770—559—Sr3DHIR—288—2x
14170—640—Sr4DHIR—305—2x

Both are sired by

LYRENE EMORY'S MAESTRO

32 daughters, 43 records average 10440 lbs. milk, 537 lbs. fat, M.E.—305—2x, 30 classified average 85.1%.
MAESTRO should become a GOLD STAR sire in November when 2 more daughters are classified — all other requirements have been met. **MAESTRO** is sired by Lyrene King's Emory, GOLD STAR SIRE, and out of Lyrene Princess Mae (E '58 '60), 13758—709—Jr3HIR—365—2x.

COLDSTREAM GUERNSEY FARM

George E. Smith, Owner **RFD 5, St. Johns, Michigan**

PACIFIC NORTHWEST GUERNSEY CLASSIC FALL SALE

Evergreen Classic Fairgrounds, Mount Vernon, Washington—Friday, August 14, 1964

35 HEAD — 27 Cows . . . 8 Bred Heifers — 35 HEAD

Another fine group of choicely-bred young cows and bred heifers has been assembled for this sale. Wherever they go, PACIFIC NORTHWEST cattle win recognition for their purchasers . . . AT THE PAIL—FOR THE CLASSIFIER—IN THE SHOW RING—AS TOP BROOD COWS.

Edward K. Beetchenow, Monroe, Wash. — **BEETCHENOW FARMS JUDY'S JULIE,** born 1-2-62. On DHIA test. Calved in April and will be rebred before sale. By **Western Glow Darimost** (a FLASH son of a 5 times Excellent cow), and out of a double granddaughter of **Yellow Creek King's Emblem.**

Herman & Walter Bosse, Snohomish, Wash. — **WALMAN M. B. CHERRY,** born 4-23-62. Bred Heifer. Granddaughter of BONANZA, being sired by **Western Glow Muriel's Bonanza,** and out of **Cordelia's Sandy Junior Chips,** 9673—456—Sr4HIR—305—2x. CHERRY is due Aug. 25 to the GOLD ★ SIRE, **Henslee Farms V. Fame.**

Orville L. Brown, Woodburn, Ore. — 2 Head . . . both due with first calves in July. **BROWNIES FARMS OLIVETTE,** born 2-14-62. Right from the great ★ OPAL ★ family, being out of **Brownies Farms Olive** (VG), 10731—509—Jr2HIR—305—2x. Through her sire, **Westlynn Nero's Navaho,** she carries 3 crosses to the Excellent NORMINE family. **BROWNIES FARMS SKIPPIE,** born 3-15-62. Sire: **Brownies Farms Belmont,** a Westlynn B. Coast King son of Brownies Farms Brenda (E twice), 16106—801—5HIR—365—2x. Dam: **Price's D. D. Shirly,** 12835—640—Sr4HIR—299—2x.

Far West Farms, Inc., Bow, Wash. — **FAR WEST BONANZA'S LORNA,** born 6-13-62. A bred heifer by **Nyala Ermine's Bonanza,** GOLD ★ SIRE, out of **Far West Fore Lorraine** (E twice), 10960—593—Jr4HIR—365—2x, she by the GOLD ★ SIRE, Wyno Fore Brigand. LORNA is due Nov. 10 to a son of V. FAME, **Far West Rosetta's Fame.**

Mr. & Mrs. C. B. Fish, West Linn, Ore. — **COLUMBIA GORGE PAULETTE,** born 4-11-61. On test with 8229—416—Jr2HIR—2x in 281 days. By **Goldkist Play Lad,** GOLD ★ SIRE, out of **Cascade Penny,** 10043—547—DHIA—305—2x, she by a son of Columbia Gorge Romance, 11388—*650—Sr4HIR—305C—2x. PAULETTE is due Oct. 4 to **Graysmarsh Lancer.**

Graysmarsh Farms, Inc., Sequim, Wash. — 2 Head. **GRAYSMARSH M. JULIETTE,** (VG — 85.5) born 8-25-61. On test with 3353—174—Sr2DHIR—2x in 91 days. Due Feb. 6, 1965 to **Woodacres Master Chief,** a MO son of Rosalayn Master's Mary May (E twice), *19814—*1067—Sr4HIR—305—2x, Res. A-A 2-Year-Old, 1959. By **Mainliner,** and out of **Jean of Ronawona** (VG), 13650—687—7DHIR—305—2x, she out of a daughter of a Class Leader. Both grandsires of JULIETTE are GOLD STAR. **GRAYSMARSH TIP TOE,** born 3-26-62. Pasture-bred to **Graysmarsh Dagger** and due after June 27. Sire: **Graysmarsh Dolphin,** son of Kay-Ron Valencian Doris, Excellent, Class Leader, sale topper. Dam: **Graysmarsh Lumber Treasure,** 10779—636—Sr3DHIR—294—2x, a Lumberjack daughter from a strong female line.

Albert Johnson, Mount Vernon, Wash. — **DENNY-DALE TROJAN'S BRITA,** born 8-26-61. Fresh in June. By **Langwater C. Trojan** and out of a 545-lb. daughter of Almar Beauty Lucky, *13002—629—Jr3HIR—305C—2x, she out of the GOLD ★ DAM, Almar Bambina Pablo.

Myron W. Lancaster, Sequim, Wash. — 2 Head . . . a **Mainliner** and a bred heifer by **Dolphin** out of full sisters. **GRAYSMARSH M DUCHESS** (VG — 88.5) born 8-26-61. On test with 2720—127—Sr2DHIR—2x in 55 days. Bred May 15 to **Woodacres Master Chief.** Dam: **Graysmarsh Noble Donna,** 9100—466—Jr3DHIR—304—2x. **GRAYSMARSH DELANE,** born 7-21-62. Due Dec. 15 to **Graysmarsh Dagger,** a Mainliner son of the Excellent cow, Kay-Ron Valencian Doris ($7,600), *17885—*925—Sr4HIR—357—2x, she also dam of DELANE'S sire. Dam: **Graysmarsh Noble Doreen,** 11637—531—Jr3DHIR—2x in 295 days (still on test). Full sister to Noble Donna (above), being out of Donna B. (VG), 14654—604—Jr3HIR—344—2x, and by the GOLD ★ SIRE, Lake Louise King's Nobleman.

Daniel E. Leuthold, Tillamook, Ore. — **WILSONA R. DAZZLE,** born 5-1-62. A bred heifer by **Wilsona Golden Reference,** out of Cloverlawn Diadem (VG), 11361—640—Jr2HIR—332—2x, whose sire combines the blood of the ERMINE and NORMINE families. She is due Nov. 25 to **Westlynn Bonanza Split,** a BONANZA son of Westlynn King's Sandy (E), daughter of a GOLD ★ SIRE.

William E. Marsh, Cornelius, Ore. — **HOMESTEAD NOBLE TWILA,** born 9-5-61. Due to freshen July 11. ¾ sister to Homestead Noble Donna (E — 91), H. M. A-A Jr. Yr., 1963. By **Homestead Lake Louise Noble** (NORMINE blood top and bottom), out of **Homestead Leader's Violet,** she by a grandson of ERMINE.

Charlotte R. McMonigle, Yelm, Wash. — **MAXVALE'S L. V. CHAMPAGNE** (VG — 88), born 2-24-61. On test, 7421—407—Jr2DHIR—2x in 287 days. Due to freshen Aug. 1. A **Lake Louise Rose Valencian** daughter of **Maxvale's L. S. Charity,** 9490—543—Jr4DHIR—304—2x, a member of the CORLEE family.

David R. McMonigle, Yelm, Wash. — **MAXVALE'S B. V. ESTER** (VG — 86.5), born 10-16-61. On test, 2608—130—Jr2DHIR—2x in 71 days. Will be bred before sale to **Western Glow Darimost.** Combines their Excellent QUEEN BETTY and GENERAL'S BUTTERCUP families. By **Maxvale's Betty's Valencian,** out of a twice VG daughter of **Maxvale's B. B. Ester,** 12240—591—7DHIR—305—2x.

Merle Miller, Burlington, Wash. — **VALLEY PRIDE'S V. NEDDA,** born 12-3-61. Calved in March and on HIR test — will be rebred. By **Prestdale Vic's Volunteer** (a double ★ BONANZA ★ — ★ ROYAL'S VIOLA ★), out of **Valley Pride's Nellie,** she by a son of the 5 times Excellent NANCY LOU.

Wayne Miller, Burlington, Wash. — **VALLEY PRIDE'S V. BUTTONS,** born 12-12-61. Freshened April 6, on test, and will be rebred before sale. Another daughter of **Vic's Volunteer** (above). Maternal sister to the 1962 A-A 2-Year-Old, Western Glow Fond Babett ($5,000), E twice, 13816—760—Sr3HIR—305—2x.

Lawrence M. Newman, Port Orchard, Wash. — **NEW HAVEN MAJESTIC FAITH** (VG — 87.5), born 10-2-61. Calved April 5, and on DHIR test. Will be bred. By **New Haven Bon Majesty** (a show winning BONANZA son), out of **New Haven Warrior's Fancy** (VG), 11260—538—5DHIR—305—2x, she by a GOLD ★ SIRE.

Virgil Norwood, Hagerman, Idaho — **PARADISE MIKE'S SWEETIE,** born 1-3-61. Fresh and milking over 60 lbs. A daughter of **Idacrest V. Mike** (double BONANZA), out of **Paradise Fancier's Stella,** she by a Coldspring's B.R. Forcaster son.

Oregon State University, Astoria, Ore. — **TIDELAND JASON'S HETTY,** born 3-18-62. By the GOLD ★ SIRE, **Cla-ore Bonanza's Jason** (double NOVELTY'S KNIGHT, plus 2 crosses to the BESSIE family). Her VG dam, **Tideland Honor's Heather,** has 3 records over 13000—700, and is out of Tideland Ludlow's Hilda, GOLD ★ DAM. HETTY is due Aug. 21 to **Tideland Flashy Harlow,** a maternal brother to her dam.

John Otten, New Plymouth, Idaho — **PRE ZENNA OF OTTENDALE,** born 3-2-62. By **Ottendale B. Predictmost** (full brother to Princess B. of Ottendale, E twice, 14003—709—6HIR—305—2x), out of **Prince's Zenena of Ottendale,** she from a VG female family. PRE ZENNA was pasture-bred to **B. Predictmost,** and is due after Aug. 6.

Joe S. Payne, Vale, Ore. — **VALE VIEW REX MARNA,** born 4-11-60. 12888—523—Jr3DHIA—361—2x. Due June 27 — selling open. Sire: **Prestdale Vic's Rex** (double BONANZA). Dam: **Vale View Noble's Mona,** 9034—417—Jr4DHIA—308—2x, she by a son of Curtiss Candy Noble Curtiss.

Joe Pritzl, Fruitland, Idaho — **WESTLYNN B. PEGGY** (VG—87), born 4-4-61. 9709—521—Jr2HIR—363—2x. Freshened May 14. Will be bred before sale to **Lake Louise Cedar's Count.** A ★ **Bonanza** ★ out of **Chukluck Pandora** (VG), 11331—618—Sr3HIR—365—2x, Sr. & Gr. Ch., W. Idaho, 1959.

Fred Rehm, Lynden, Wash. — **GOLDEN TERRA CHARMER MELBA** (VG — 85.0), born 4-22-61. 7108—307—Jr2HIR—2x in 296 days (still on test). Due to freshen July 31. Sire: **Golden Terra Conquest Charmer,** Sr. & Gr. Ch., W. Wash., 1960. Dam: **Golden Terra Molinda,** she out of Golden Terra Marina, 12717—540—2DHIA—365—2x.

C. A. Robinson & Son, Sequim, Wash. — **ROBINDELL ESQUIRE LASSIE,** born 8-20-62. A bred heifer by **Robindell Esquire,** out of **Robindell Luxury,** 13186—627—Jr4HIR—337—2x, she also dam of Robindell Lottery (VG), 14753—706—6HIR—362—2x. Next dam — GOLD STAR. LASSIE is due Sept. 27 to **Henslee Farms Viscount,** GOLD ★ SIRE.

Floyd Sandell, Bellingham, Wash. — **LINDEAN'S VALENCIAN HASSEY** (VG — 86.5), born 5-20-60. 10257—556—Jr3DHIA—2x in 348 days on test. Due July 3. A daughter of **Lake Louise Rose Valencian.** Maternal sister to Lindean's Beau Heidi (E 4 times), 14628—819—8HIR—365—2x, being out of **Lindean's Antonette Donna** (VG), a consistent producer, and dam of 4 tested daughters.

John Smalley, Bow, Wash. — 2 Head . . . both due to sons of FAME'S VIRTUE. **LINDEAN'S VALENCIAN FEATHER,** born 2-26-60. 11191—505—Sr2DHIA—324—2x. Due Oct. 14 to **Henslee Farms V. Fame,** GOLD ★ SIRE. By **Lake Louise Rose Valencian,** out of **Lindean's Juliet Flicker** (VG), lifetime production, 108,582—5,746 (3,309 days). **RIVERVIEW HELEN'S HELENA,** born 1-16-62. On DHIA test. Due Jan. 30, to **Gayoso View Top Command.** Sire: **Prestdale Vic's Volunteer** (double BONANZA—ROYAL'S VIOLA). Dam: **Valley Pride's Helen** (VG), 9668—545—Jr2HIR—305—2x, she out of an Excellent dam.

Paul O. Swan, Caldwell, Idaho — SWANHOLME'S J. AVALINE, born 9-29-60. 12552—600—Jr2DHIA—336—2x. Freshened March 8, and will be bred before sale to **Western Glow Darimost.** By **Willdale Royal Judge,** and out of **Wesslawn Peer's Ava,** half-sister to Wesslawn Peer's Buelah (VG), 14360—804—Sr4HIR—365—2x.

Western Glow Farms, Inc., Bow, Wash. — 2 Head. **WESTERN GLOW M.B. DREAM GIRL.** Born 5-15-62. A bred heifer due Aug. 26 to **High Meadows Jolly Lafayette,** A-A Sr. Yr., 1963. By the BONANZA son, **Western Glow Muriel's Bonanza,** and out of **Redland Dreamer's Nod** (VG 4 times), 4 records over 12000—700. **MEADOWMARSH GLADSTONE ROSIE** (VG — 86.5), born 2-19-60. On test. Will be bred to **Western Glow Duchess Superior,** full brother to the Excellent Class Leading, All-American Fond Gay Duchess. By **Golden Harvest F Gladstone,** out of **Meadowmarsh Rosalita Valerie,** a Rose Valencian daughter of Martha's Rosalita, 12436—665—6DHIA—337—2x.

Wilsona Farms, Inc., Tillamook, Ore. — **WILSONA BON ANN,** born 12-6-61. On HIR test. Due Feb. 24 to **Prestdale Bon. Victor,** by BONANZA out of a GOLD ★ DAM. Sire: **Nyala Ermine's Bonanza.** Dam: **Wilsona Commando Amoret** (VG 3 times), 12625—659—Sr4HIR—365—2x, noted show cow.

William J. Wineberg, Vancouver, Wash. — **WINEBERG FARMS HI TESSA,** born 3-21-61. On DHIR test. Calved in March and will be rebred. By **Chukluck High Boy** out of **Grobania Trix,** 11428—590—6HIR—323—2x. Carries 3 crosses to Western Glow Man O'War and a double cross to the GOLD STAR Bear Canyon's Lady family.

A. Winters, Wapato, Wash. — **WINACRES FAME'S LINDA,** born 7-10-62. Due July 21. A daughter of the GOLD ★ SIRE, **Henslee Farms V. Fame,** out of **Graysmarsh Noble Lettia** (VG), 10430—564—Sr3DHIR—305—2x, she by a GOLD ★ SIRE out of a Class Leading dam.

Kenneth J. Winters, Wapato, Wash. — **WINACRES FAME'S ROXY,** born 5-1-62. Freshened June 12. Another daughter by **V. Fame,** out of a Very Good daughter of **Winacres Sunshine Leader.**

Sale Sponsored By IDAHO, OREGON AND WASHINGTON CLUBS

George M. Dynes, General Chairman — **Lester J. Lancaster,** Chairman of Sale Selection — **John B. Merryman,** Auctioneer

A Muriel's Bonanza — Due August 25 to Henslee Farms V. Fame ★ GOLD STAR SIRE ★

SELLING PACIFIC NORTHWEST GUERNSEY CLASSIC, FALL SALE, MOUNT VERNON, WASHINGTON, FRIDAY, AUGUST 14, 1964

WALMAN M. B. CHERRY . . .

Born April 23, 1962. Due in less than 2 weeks after the sale to V. Fame

Sire: **Western Glow Muriel's Bonanza,** a son of Nyala Ermine's Bonanza ★ GOLD STAR SIRE ★, 398 daughters, 600 records average 10915 lbs. milk, 547 lbs. fat, M.E.—305—2x, 382 classified average 83.7%. He is by a son of a ★ GOLD STAR DAM ★ and out of Ermine ★ GOLD STAR DAM ★.

Dam: **Cordelia's Sandy Junior Chips,** 9673—456—Sr4HIR—305—2x, she a maternal sister to Cordelia's Lucky Sal (VG '61), 15481—606—8HIR—305—2x; Cindy's Cordelia (VG 4 times), 11092—523—8HIR—305—2x.

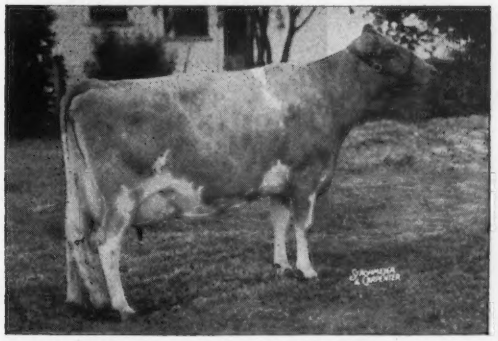

Her Sire's Dam: **Western Glow F. Muriel** (VG 4 times), 10249—481—Jr3—305C—2x, 11323—539—Jr4—305—2x, 11769—560—6HIR—305—2x. She also dam of Western Glow Lovely Melinda ($8,000), E '58 '59—VG '60, 10486—601—Sr2—305—2x, 13570—710—6DHIR—305—2x.

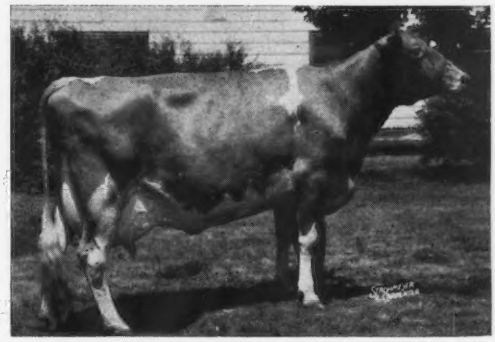

Her Service Sire's Dam: **Western Glow Fame's Virtue** ($10,000) E 3 times, ★ GOLD STAR DAM ★. *15190—635—Jr2—365—3x, 15370—763—Sr4—365C—2x, 14427—712—5yrs—304—2x. **2 GOLD STAR SONS, 1 EXCELLENT DAUGHTER.**

Herman and Walter Bosse
Route 4, **Snohomish, Washington**
Tel. Snohomish LO 8-2340

WALMAN FARMS

3 miles East of Snohomish.

One Of Those Good VIC'S REX Daughters — Fresh With Her Third Calf — Is Selling . . .

PACIFIC NORTHWEST GUERNSEY CLASSIC, FALL SALE, MOUNT VERNON, WASHINGTON, FRIDAY, AUGUST 14, 1964

VALE VIEW REX MARNA — Born April 11, 1960

Due June 27, 1964 with her third calf. Will be fresh and selling open. 9480—378—Jr2DHIA—296—2x, 12888—523—Jr3DHIA—361—2x.

Sire: **Prestdale Vic's Rex,** owned jointly with Charles J. Pritzl. **This bull has done much for our herd.**

REX semen will soon be available through Jessup Breeders, Artesia, California. When Jessup compiled REX'S latest proof they figured his first 11 daughters averaged 10977 lbs. milk, 486 lbs. fat, 305—2x—M.E., an INCREASE of +1035 lbs. milk, +32 lbs. fat over their dams.

Dam: **Vale View Noble's Mona,** 9034—417—Jr4DHIA—308—2x.

Her Sire's Double Grandsire

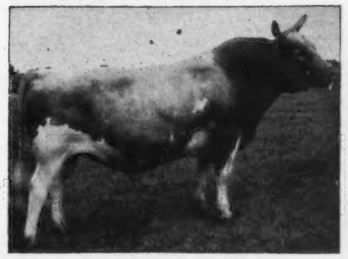

Nyala Ermine's Bonanza
★ GOLD STAR SIRE ★
398 daughters, 600 records average 10915—547 (M.E.—305—2x), 382 classified average 83.7%. He is a maternal brother to a GOLD STAR SIRE and he is by a son of a GOLD STAR DAM out of Ermine — a GOLD STAR DAM.

Her Sire's Dam

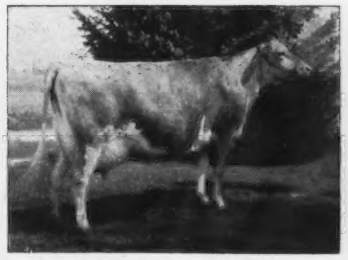

Prestdale Bon Relsa
(VG — 89%)
10219—582—Jr2HIR—324—2x
11672—626—Jr3HIR—305—2x
A daughter of BONANZA and out of Prestdale T. Rita (VG 3 times), 12170—606—5HIR—317—2x. 5 tested daughters include 2 full sisters to Bon Relsa, Prestdale Bon Relda (VG twice), 12282—606—Jr2HIR—349—2x.

Her Sire's Paternal Granddam

Prestdale Royal's Viola
(E 4 times)
★ GOLD STAR DAM ★
9623—508—Sr3—305C—2x
5 tested daughters include Prestdale Bon Vida (VG '61), 11938—597—Jr2HIR—365—2x, 11099—555—Sr3HIR—309—2x, she full sister to Bon Victor — sire of Prestdale Vic's Rex.

Joe S. Payne, Owner
Route 2, Box 302, Vale, Oregon

VALE VIEW FARM

2 HEAD . . . A BONANZA 2-Year-Old Out Of AMORET — An Outstanding Bred Heifer By A Son Of RED WING

CONSIGNED . . . PACIFIC NORTHWEST GUERNSEY CLASSIC, FALL SALE, MOUNT VERNON, WASHINGTON, FRIDAY, AUGUST 14, 1964

WILSONA BON ANN

Born December 6, 1961. Calved March 16, with an outstanding udder. 2656—124—Jr2HIR—72 days—2x. Still on test. Bred May 15, to Prestdale Bon Victor (Nyala Ermine's Bonanza, ★ GOLD STAR SIRE ★ — Prestdale Royal's Viola, E 4 times, ★ GOLD STAR DAM ★). Sire: **Nyala Ermine's Bonanza,** ★ GOLD STAR SIRE ★, 443 daus., 664 rec. av. 10896—545 (M.E.—305—2x), 418 cl. av. 83.7%.

Her Sire's Dam: **Fairlawn Peerless Ermine** (VG 3 times), ★ GOLD STAR DAM ★. 16726—869—7yrs—365C—3x, 17855—893—8yrs—365—3x, 16892—838—10yrs—365—2x. 6 summarized sons, 2 are ★ **GOLD STAR SIRES** ★. 5 tested daughters, 4 classified, 1 E — 3 VG. Dam: **Wilsona Commando Amoret** (VG 4 times), 12625—659—Sr4HIR—365—2x. H.M. A-A Calf, 1957. Sire: Wilsona Farms Commando. Dam: Amelia of Tillamook Meadows (VG 4 times), 8 records include 12905—704—8HIR—326—2x, 11082—609—10HIR—330—2x, 13200—726—11HIR—365—2x. 3 daughters include Amoret and her full sister, Wilsona Commando Amelia (VG '61 '62 '64), 9816—525—Jr2HIR—336—2x.

WILSONA R. DAZZLE (consigned by Dan)

Born May 1, 1962. Bred February 13, to Westlynn Bonanza's Split, a son of Nyala Ermine's Bonanza (sire of BON ANN — IN SALE), and out of Westlynn King's Sandy (E), 12354—599—Jr4HIR—365—2x. Sire: **Wilsona Golden Reference,** a son of Wilsona Golden Boy, he by Wilsona Farms Commando and Wilsona Golden Glitter (E 3 times), 17378—7HIR—365—2x, 16628—790—8HIR—359—2x, also dam of 1 Excellent daughter.

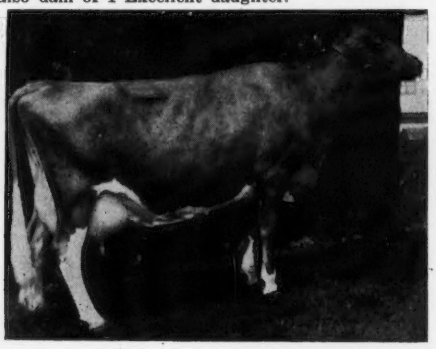

Her Sire's Dam: **Wilsona Farms Red Wing** (VG 6 times), 11539—573—Sr2HIR—365—2x, 11335—578—5HIR—351—2x, 12506—622—6HIR—365—2x, 11948—606—7HIR—293—2x, 11607—604—8HIR—305—2x. Member of H.M. A-A Best 3 Females. She is also dam of Wilsona Commando Reba (VG), 11270—553—Jr2HIR—362—2x. Dam: **Cloverlawn Diadem** (VG), 11361—640—Jr2HIR—332—2x. A daughter of Westlynn B. Donald, a son of BONANZA and Westlynn Dolly Dimple (E 4 times), 15575—726—7HIR—365—2x.

HANS LEUTHOLD & SONS **WILSONA FARMS, INC.** Route 2, Box 878

Cattle can be good and not be ours, But if they are ours, they HAVE to be good! **TILLAMOOK, OREGON**

Two V. FAME 2-Year-Olds — Fresh And Selling Open

▼ **One Is Out Of A Very Good Winacres Sunshine Leader Daughter, The Other Out Of A Very Good Daughter Of Lucky Lou.**

CONSIGNED . . . PACIFIC NORTHWEST GUERNSEY CLASSIC, FALL SALE, MOUNT VERNON, WASHINGTON, FRIDAY, AUGUST 14, 1964

WINACRES FAME'S ROXY

Owned by Kenneth J. Winters.

Born May 1, 1962. Due June 12, 1964. Will be fresh and selling open.

Sire: **Henslee Farms V. Fame,** ★ GOLD STAR SIRE ★. Dam: **Erwanda's Rosa** (VG '60 '62), 9760—467—Sr3DHIR—305—2x, 10140—507—5DHIR—305—2x. Sire: Winacres Sunshine Leader, a son of Cedarcroft Master's Leader and out of Delphi Dell Sunshine Lady (E), 14364—727—7yrs—305C—2x, 14976—763—8yrs—365C—2x, **one of our best cow families.**

Dam of V. FAME — He Sire Of Both ROXY And LINDA

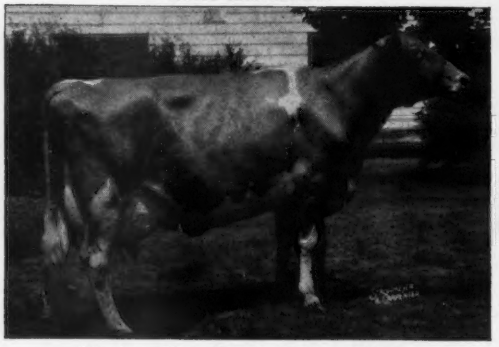

Western Glow Fame's Virtue ($10,000)
Excellent 3 times, ★ GOLD STAR DAM ★
*15190—635—Jr2—365—3x, 15370—763—Sr4—365C—2x, 14427—712—5yrs—304—2x. 2 GOLD STAR sons, 1 EXCELLENT daughter.

WINACRES FAME'S LINDA

Owned by A. Winters.

Born July 10, 1962, due July 21, 1964. Will be fresh and selling open. Sire: **Henslee Farms V. Fame,** ★ GOLD STAR SIRE ★. Dam: **Graysmarsh Noble Lettia** (VG '61 '62), 9370—512—Jr2DHIR—305—2x, 10430—564—Sr3DHIR—305—2x. A daughter of Lake Louise King's Nobleman, ★ GOLD STAR SIRE ★, and out of a 3 times Class Leading, Very Good cow (pictured below).

Her Dam's Dam

Riverside Acres Lucky Lou (VG '58 '61)
12618—*733—Sr3HIR—305—2x, 14821—*889—5HIR—305—2x, 16450—*980—6HIR—304—2x, 15200—886—7DHIR—305—2x, 16760—923—8DHIR—305—2x. She is a daughter of Cedarcroft Master's Sweepstake, ★ GOLD STAR SIRE ★, and is owned by Myron W. Lancaster, Olympic View Farm, Sequim, Washington.

WINACRES GUERNSEY FARM A. WINTERS & SONS **ROUTE 3 — Wapato, Washington**

BROWNIES GUERNSEY FARMS

Woodburn, Oregon

SELLING . . . Two Outstanding Two-Year-Olds

One By A Son Of The 4 Times Excellent NORLINE And From The Heart Of Our Great OPAL Family — The Other By A B. COAST KING Son Of BRENDA.

PACIFIC NORTHWEST GUERNSEY CLASSIC, FALL SALE, MOUNT VERNON, WASHINGTON, FRIDAY, AUGUST 14, 1964

IN THE SALE

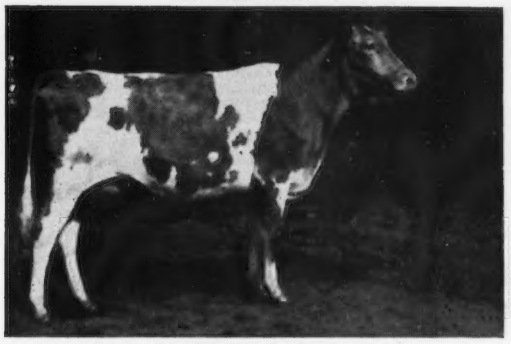

BROWNIES FARMS OLIVETTE
Born February 14, 1962
Due July 5, 1964. Selling Open.
Sire: **Westlynn Nero's Navaho**

Her Sire's Dam

Westlynn Norline (Excellent 4 times), 10299—508—6HIR—316—2x, 10073—450—8HIR—365C—2x. Sire: **Phyllad.** Dam: **Marymoor Normine** (E 4 times), 11665—583—5yrs—305C—2x. **Head of the breed's only 5 generation family of Excellent cows.**

OLIVETTE Stems Direct From Our Great Excellent OPAL Family

Dam: **Brownies Farms Olive** (VG '62 '64), 10731—509—Jr2HIR—305—2x. A daughter of **Westlynn B. Coast King,** 19 daus., 25 rec. av. 11108—5.0%—550 (M.E.—305—2x), 18 cl. av. 85.2%.

Next Dam: **Brownies Farms Odette,** 6 good records that include 14439—677—6HIR—365—2x, 13249—643—Sr2HIR—361—2x, 2 tested daughters that include **Brownies Farms Odell,** 13299—705—6HIR—353—2x.

3rd Dam: **Brownie's Farm's L. Odie** (VG '59), 14911—689—Jr3HIR—365—2x, 14943—646—6HIR—365—2x, 17488—800—8HIR—365—2x, a daughter of **Cla-ore Knight's Loren,** ★ GOLD STAR SIRE ★.

4th Dam: **Nestucca Rock Opal** (E '57 '59), *18058—817—8HIR—365—2x, 18115—870—9HIR—365—2x, *18838—914—11HIR—365—2x, *19488—934—12HIR—365—2x, 18552—856—13HIR—365—2x, 18408—854—15HIR—365—2x, ★ GOLD STAR DAM ★.

IN THE SALE

BROWNIES FARMS SKIPPIE
Born March 15, 1962
Due July 8, 1964. Selling Open.
Sire: **Brownies Farms Belmont,** a son of **Westlynn B. Coast King, he also sire of Olive — dam of OLIVETTE (IN SALE — above).** B. Coast King is by **Nyala Ermine's Bonanza,** ★ GOLD STAR SIRE ★, out of **Westlynn Clute** (Excellent).
Dam: **Price's D.D. Shirly,** 12835—640—Sr4HIR—299—2x, a daughter of **Price's Dixie's Duke** out of **Price's Helen Sally,** 1st Aged Cow, Senior and Grand Champion, W. Washington, 1955.

Her Sire's Dam

Brownies Farms Brenda (E '59 '61 '64), 12880—647—Jr3HIR—328—2x, 12499—650—Jr4HIR—325—2x, 16106—801—5HIR—365—2x. Sire: **Lake Louise King's Ben,** ★ GOLD STAR SIRE ★. Dam: **Westlynn Royal Bell** (VG), 14270—706—Sr3HIR—365—2x. **Brenda** is also the dam of **Brownies Farms Beatrice** (VG), 10224—614—Jr3HIR—306—2x; **Brownies Farms Becky** (E '64); **Brownies Farms Banker,** 1st Sr. Bull Calf, Multnomah Co. Fair, P.I.E., Ariz. State Fair, W. Wash., Jr. Ch., W. Wash., Ore., 1st & Jr. Ch., & Res. Gr. Ch., Ore., 1963, H.M. A-A, 1963. Granddam of **Brownies Farms Ben,** 1st Sr. Yr., Jr. Ch., Multnomah Co. Fair, P.I.E., 1st Ore. State Fair, 1963, H.M. A-A Sr. Yr., 1963.

Visitors Always Welcome

BROWNIES GUERNSEY FARMS

Orville L. Brown — Herd on HIR Test — We Show — We Classify — **WOODBURN, OREGON**

A Top 2-Year-Old — **By A Son Of BONANZA** / **Out Of A Daughter Of WARRIOR** } **Both ★ GOLD STAR SIRES ★**

CONSIGNED . . . PACIFIC NORTHWEST GUERNSEY CLASSIC, FALL SALE, MOUNT VERNON, WASHINGTON, FRIDAY, AUGUST 14, 1964

NEW HAVEN MAJESTIC FAITH (VG—87.5) — Born October 2, 1961

Due April 5, 1964. Will be bred before the sale. On test, Jr2DHIR, 3985 lbs. milk, 221 lbs. fat, 86 days, 2x (still on test).

Sire: **New Haven Bon Majesty**, 3 cl. daus., 2 VG, 1 D, a son of Nyala Ermine's Bonanza, ★ GOLD STAR SIRE ★, 398 daus., 600 rec. av. 10915—547 (M.E.—305—2x), 382 cl. av. 83.7%. Bonanza is by a son of a ★ GOLD STAR DAM ★, out of Fairlawn Peerless Ermine, ★ GOLD STAR DAM ★. BON MAJESTY is out of Delphi Dell Lucky Marvela (Very Good 4 times), 10 good records that include 14393—666—7HIR—365—2x.

Her Dam's Dam

← **Graysmarsh F Fantasy** (VG 4 times)
Second high cow, Pacific Northwest Sale, 1955.

7 records include 11221—521—Jr2HIR—305C—2x

She is dam of 2 tested daughters:

Graysmarsh M. Felicia (VG twice)
5 records include 13037—649—5HIR—350—2x

New Haven Warrior's Fancy (VG)
11260—538—5DHIR—305—2x
She is by Noelbrook Rose's Warrior, ★ GOLD STAR SIRE ★, and she is the dam of **MAJESTIC FAITH (IN THE SALE — see above).**

NEW HAVEN GUERNSEY FARM

LAWRENCE M. ("SPECK") NEWMAN, Owner — **Rt. 2, Box 404**
Phone Gig Harbor UL 7-2739 — Visitors Welcome — **PORT ORCHARD, WASHINGTON**

A Rose Valencian Daughter Out Of A Maternal Sister To A 4 Times Excellent – 800 Pound Cow

CONSIGNED . . . PACIFIC NORTHWEST GUERNSEY CLASSIC, FALL SALE, MOUNT VERNON, WASHINGTON, FRIDAY, AUGUST 14, 1964

LINDEAN'S VALENCIAN HASSEY (VG – 86.5) born May 20, 1960

Due with her second calf July 3, 1964 — Fresh and selling open. 9056—500—Jr3HIR—317—2x.

Sire: **Lake Louise Rose Valencian**, a maternal sister to Lake Louise Superb's Patti (VG 3 times), 20038—*1087—7HIR—365—2x.

Dam: **Lindean's Antonette Donna** (VG 4 times), 8 records that include 10691—529—6HIR—365—2x, 10190—503—7HIR—349—2x. She is the dam of 4 tested daughters that include Lindean's Beau Heidi (E 4 times), 6 good records that include 14628—819—8HIR—365—2x, 13542—702—5HIR—357—2x, 12615—644—6HIR—360—2x.

Her Sire's Dam

← **LAKE LOUISE ANTHRACITE'S PATSY** (E '58 '60)
11988—625—Sr3—305C—3x
15956—803—Sr4—365C—3x
18631—939—6yrs—365C—3x
18691—912—9yrs—365—3x
11610—637—13DHIR—305—2x

1st cow 9 Yrs. and Over, Pennsylvania Guernsey Show, 1957, 1960.

5 PR sons, 2 tested daughters. She is out of Lake Louise Knight's Tulip ★ GOLD STAR DAM ★.

LINDEAN FARMS — Floyd M. Sandell — **Bellingham, Washington**

A BONANZA OUT OF A VERY GOOD BUTTERFAT BEAU

CONSIGNED . . . PACIFIC NORTHWEST GUERNSEY CLASSIC, FALL SALE, MOUNT VERNON, WASHINGTON, FRIDAY, AUGUST 14, 1964

WESTLYNN B. PEGGY — Born April 4, 1961

VG '63. 9709—521—Jr2HIR—363—2x.

Calved May 14, 1964. Will be bred to **Lake Louise Cedar's Count,** a son of Westlynn Norlad's Dancer out of Lake Louise King's Cedar (VG 3 times), sold for $10,000 in the 1958 Green Meadow Sale, 18056—898—5HIR—365—2x.

Sire: **Nyala Ermine's Bonanza,** ★ GOLD STAR SIRE ★, 398 daus., 600 rec. av. 10915—547 (M.E.—305—2x), 382 cl. av. 83.7%.

Her Dam

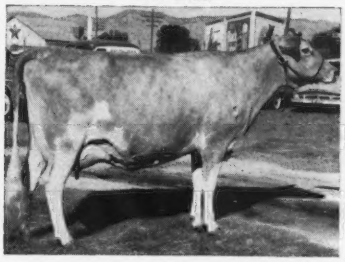

Chukluck Pandora (VG)
1st prize 4-Year-Old, Senior and Grand Champion, W. Idaho, 1959.
11331—618—Sr3HIR—365—2x
10896—542—5HIR—365—2x
A daughter of Mulhocaway Butterfat Beau, out of a daughter of Western Glow Lucky Strike.

Her Sire's Dam

Fairlawn Peerless Ermine (VG 3 times)
★ GOLD STAR DAM ★
16726—869—7yrs—365C—3x
17855—893—8yrs—365—3x
16892—838—10yrs—365—2x
6 PR sons, 2 are ★ **GOLD STAR** ★, 5 tested daughters.

WESTLYNN FARM — Fruitland, Idaho

JOE PRITZL, Owner — Farm right on U.S. 30 between Fruitland and New Plymouth, Idaho.

A Vic's Volunteer From The Hiede Kay Family
A Rose Valencian Out Of A Very Good Daughter Of The Excellent Deanna Miss

CONSIGNED . . . PACIFIC NORTHWEST GUERNSEY CLASSIC, FALL SALE, MOUNT VERNON, WASHINGTON, FRIDAY, AUGUST 14, 1964

LINDEAN'S VALENCIAN FEATHER

Born February 26, 1960
11191—505—Jr2DHIA—324—2x
8320—358—Sr3DHIA—292—2x, still on test
Due October 14, 1964 to **Henslee Farms V. Fame,** ★ GOLD STAR SIRE ★, out of an Excellent ★ GOLD STAR DAM ★. Sire: **Lake Louise Rose Valencian,** he by Lake Louise Anthracite's Patsy (E '58 '60), 18631—939—6yrs—365C—3x, 18691—912—9yrs—365—3x. She is out of a ★ GOLD STAR DAM ★. Dam: **Lindean's Juliet Flicker** (VG '53 '57). Lifetime production for 10 lactations of 108,582 lbs. milk, 5,746 lbs. fat, all 2x. 12141—597—5HIR—305—2x.

Her Dam's Dam

Riverview's Deanna Miss (E 4 times), 12111—684—7HIR—365—2x, 13243—695—10HIR—365C—2x, 11853—587—11HIR—305—2x. 5 tested daughters that include Lindean's Warette Lark, 14606—*853—Jr4HIR—305—2x.

RIVERVIEW HELEN'S HELENA

Born January 16, 1962
3511—161—Jr2DHIA—91—2x, still on test
Calved February 13, 1964. Bred April 20, 1964 to **Gayoso View Top Command,** he a maternal brother to V. Fame. Sire: **Prestdale Vic's Volunteer,** a double grandson of Nyala Ermine's Bonanza, ★ GOLD STAR SIRE ★, and 2 crosses to Prestdale Royal's Viola, ★ GOLD STAR DAM ★. Dam: **Valley Pride's Helen** (VG), 9668—545—Jr2HIR—305—2x. A daughter of Valley Pride's Nipper, son of Valley Pride's Nancy Lou (E 4 times), 9476—513—13yrs—305C—2x, and out of Valley Pride's Hiede Kay (E '56, VG '57 '58), 9538—488—Jr2—365—2x.

Her Sire's Dam

Prestdale B. Vionetta (VG twice). Sold in 1958 for $2,600. 13895—674—Sr2HIR—365—2x, 13823—658—5HIR—333—2x.

Both are consigned by John Smalley.
THEY ARE THE RIGHT KIND.

William Smalley, Route 1, Box 428, Bow, Washington

A Rose Valencian Daughter And Granddaughter By A Son Of Our BETTY Family
CONSIGNED . . . PACIFIC NORTHWEST GUERNSEY CLASSIC, FALL SALE, MOUNT VERNON, WASHINGTON, FRIDAY, AUGUST 14, 1964

MAXVALE'S B.V. ESTER (VG—86.5)

Consigned by David R. McMonigle. Born October 16, 1961. Fresh and on test, 2608—130—Jr2DHIR—71 days (still on test). Will be bred to **Western Glow Darimost.** Sire: **Maxvale's Betty's Valencian.** A son of Lake Louise Rose Valencian out of Maxvale's Sweepstake's Betty (VG 3 times), 13020—729—7DHIR—305—2x. Dam: **Maxvale's M. W. Ester** (VG), 8730—455—Sr2DHIR—305—2x. 1 tested daughgter, Maxvale's G.H. Ester (VG—85.5), 9660—444—Jr2DHIR—305—2x. Next Dam: **Maxvale's B.B. Ester,** 12240—591—7DHIR—305—2x.

Her Sire's Maternal Granddam

Maxvale's Queen Betty (E '52 '53)
9345—548—Sr4—365C—2x. She dam of Maxvale's Sweepstake's Betty, dam of Maxvale's Betty's Valencian — he sire of B.V. ESTER.

MAXVALE'S L.V. CHAMPAGNE (VG—88)

Consigned by Charlotte R. McMonigle. Born February 24, 1961. Due with her second calf August 1, 1964. On test, 7421—407—Jr2DHIR—287 days—2x (still on test). Sire: **Lake Louise Rose Valencian.** Dam: **Maxvale's L.S. Charity,** 9150—420—Jr2DHIR—305—2x, 9490—543—Jr4DHIR—304—2x, 9450—501—5DHIR—305—2x. Sire: **Maxvale's Betty's Lucky Strike,** a son of Maxvale's Queen Betty, she maternal granddam of the sire to B.V. ESTER (see opposite). Dam: **Maxvale's Fashion's Corlee,** 9640—602—10DHIR—296—2x. L. S. Charity is a full sister to Maxvale's L. S. Corlee (VG twice), 11260—632—Jr3DHIR—305—2x.

Her Sire's Dam

Lake Louise Anthracite's Patsy (E '58 '60)
18631—939—6yrs—365C—3x, 18691—912—9yrs—365—3x. She is out of Lake Louise Knight's Tulip, ★ GOLD STAR DAM ★.

Herd Established In 1925 And Founded On The Blood Of 2 Proved Cow Families
PLAN TO VISIT OUR HERD — YOU ARE ALWAYS WELCOME

Albert H. and John P. McMonigle
Route 1, Box 51, Telephone 458-2211
YELM, WASHINGTON

Vet. Consultant
D. R. McMonigle, D.V.M.

MAXVALE GUERNSEY FARM
3½ miles southeast of Yelm

***Selling* . . . A 2-Year-Old — Due With Her Second Calf In October To A Son Of Mainliner**

PACIFIC NORTHWEST GUERNSEY CLASSIC FALL SALE, MOUNT VERNON, WASHINGTON, FRIDAY, AUGUST 14, 1964.

COLUMBIA GORGE PAULETTE . . . Born April 11, 1961

Calved August 22, 1963. On test, 8229—416—Jr2HIR—2x in 281 days. She is due with her second calf October 4, 1964, to Graysmarsh Lancer, a son of Graysmarsh Mainliner and Riverside Acres Linda (VG), 11720—754—6HIR—339—2x, 12173—725—7HIR—335—2x.

Sire: **Goldkist Play Lad** GOLD STAR SIRE, 19 daus., 51 rec. av. 10694—533 (M.E.—305—2x), 26 cl. av. 83.3%. Sire: Hill Girt Loyalty, a son of Nora Mignon of Hill Girt, 14701—835—C—3x, 15130—841—AA—3x. Dam: Wescon's Norbeau's Playful, a Very Good daughter of Hill Girt Norbeau.

Dam: **Cascade Penny,** 10043—547—4yrsDHIA—305—2x, a daughter of Columbia Gorge Radar Lad out of Cascade Edith, 12342—610—7yrsDHIA—323—2x, 4 tested daughters that include Columbia Gorge Emerald (VG), 14707—665—7HIR—305—2x. Radar Lad is out of a former Class Leader, Columbia Gorge Romance, 11388—*650—Sr4HIR—305C—2x.

Mr. & Mrs. C. B. Fish
Route 1, Box 70
West Linn, Oregon
Tel. OL 6-9221

HIDDEN SPRINGS GUERNSEY FARM
2 miles northwest of West Linn

PREMIUM OR PENALTY? ?

In a State where the Dairy Cow population practically exceeds the human population — it has been extremely difficult to get distributors to promote and sell our wonderful milk, despite a lot of time and effort exerted by your field service and by breeders — thus no **PREMIUM.**

The **PENALTY** — comes through the excess fat, which we all know the value of, so remember Idaho Guernseys have made their owners a profit under the burden of the penalty of not getting paid for the quality product they produce and they have earned (the hard way) the title of **PREMIUM GUERNSEYS.**

We don't believe anyone can recall a box-stall in the entire State, not that we are against them, and when you see these Idaho Guerney Breeders' advertisements, remember that as farmers as well as dairymen — we have to remain practical. **BUY IDAHO GUERNSEYS WITH CONFIDENCE** . . . They do well for our breeders — they will do well for you. **Remember they're loaded with B.S.** (buyers satisfaction).

IDAHO GUERNSEY BREEDERS' ASSOCIATION

J. KELLY LUCE, Secy. **Route 4, NAMPA**

Fresh With Her Second Calf . . . A Double Cross To Bonanza — Rich In ★ GOLD STAR INHERITANCE ★.

CONSIGNED . . .

PACIFIC NORTHWEST GUERNSEY CLASSIC, FALL SALE, MOUNT VERNON, WASHINGTON, FRIDAY, AUGUST 14, 1964

PARADISE MIKE'S SWEETIE

Born January 3, 1961

Calved February 24, 1964 . . . has milked up to 60 lbs. Bred May 3, 1964 to **Western Glow Knight's Ludlow,** a son of Cla-ore Bonanza's Jason, ★ GOLD STAR SIRE ★, and Tideland Ludlow's Alice (Excellent 3 times), 12998–759–5HIR–305–2x.

Sire: **Idacrest V. Mike,** a son of Prestdale Bon Victor, he by Nyala Ermine's Bonanza ★ GOLD STAR SIRE ★, and out of Prestdale Royal's Viola (Excellent 4 times), ★ GOLD STAR DAM ★. Mike is out of Idacrest B. Marylou (VG 3 times), a former Class Leader, 17486—747—5HIR—365—2x, she is by Nyala Ermine's Bonanza, ★ GOLD STAR SIRE ★.

Dam: **Paradise Fancier's Stella,** 8870—392—3DHIA—256 days—2x. On retest and going strong. She is by Western Glow C. F. Fancier, a son of Western Glow Fay O'War (VG 3 times), 12180—677—Sr3—365C—2x, 13799—615—11-HIR—305—2x.

PARADISE GUERNSEY FARM

Virgil U. Norwood **Hagerman, Idaho**

A 600 POUND 2-YEAR-OLD BY ROYAL JUDGE OUT OF A WANDAMERE PEER DAUGHTER

COMBINES THE BLOOD OF THE EXCELLENT CLUTE AND GRANGEVILLE HOPE'S PHYLLIS FAMILIES

CONSIGNED . . . PACIFIC NORTHWEST GUERNSEY CLASSIC, FALL SALE, MOUNT VERNON, WASHINGTON, FRIDAY, AUGUST 14, 1964

SWANHOLME'S J. AVALINE — Born September 29, 1960

12552—600—Jr2DHIA—336—2x

Calved March 8, 1964. Will be bred to **Western Glow Darimost.**

Sire: **Willdale Royal Judge,** a son of Westlynn Royal Crown, he by a ★ GOLD STAR SIRE ★, out of Westlynn Clute (E '56), 14154—624—6HIR—365C—2x. Royal Judge is out of Chadwick Farm Star Judith (VG 3 times), 15028—698—5HIR—305—2x, she also dam of Pre-Eminent Sunny Dutiful (E '62 '63).

Dam: **Wesslawn Peer's Ava,** 8750—484—3DHIA—332—2x, she by Wandamere Peer, a son of Bethany Prince Regent and Grangeville Hope's Phyllis (VG), 14018—743—A—3x, 5 PR sons, 2 tested daughters.

Paul O. Swan
Route 4, Box 201
Caldwell, Idaho

SWANHOLME FARM

Just Fresh With Her Second Calf And WHAT A COW!

Melba Is Selling . . . PACIFIC NORTHWEST GUERNSEY CLASSIC, FALL SALE, MOUNT VERNON, WASHINGTON, FRIDAY, AUGUST 14, 1964

GOLDEN TERRA CHARMER MELBA (VG—85.0) . . . Born April 22, 1961

Calved July 28, 1963. Due July 31, 1964. Fresh with her second calf — selling open. 7107—307—Jr2HIR—296—2x, still on test.

Sire: **Golden Terra Conquest Charmer**, a son of Golden Terra Conquest out of Golden Terra Warrior's Nora (VG 4 times), 10403—487—6HIR—305—2x, 11383—534—10HIR—305—2x, a daughter of Noelbrook Rose's Warrior ★ GOLD STAR SIRE ★.

Dam: **Golden Terra Molinda**, 9822—440—Sr4HIR—317—2x. A daughter of Argilla Conquest out of Golden Terra Marina, 11950—478—5HIR—365—2x, 10447—459—Sr3HIR—361—2x, a daughter of Steadfast Canadian's Charmer.

Maternal Brother To Her Sire

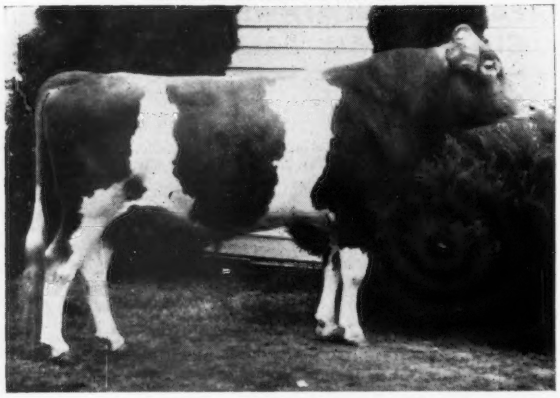

We have used 3 bulls from this Polly Family In Our Herd. Their progeny have been good and this family represents our best.

← GOLDEN TERRA NORA'S NAVAGATOR

1st Bull Calf, P.N.E., Vancouver, Canada, 1st Calf, Fall Fair, Abbotsford, B.C., 1st Calf and Jr. Ch., W. Wash., 1960.

1st Jr. Yr. and Jr. Ch., W. Wash. Dist. Fair, Lynden, P.N.E., Vancouver, B. C., Fall Fair, Abbotsford, B. C., W. Wash. Fair, Puyallup, 1961. He was also Res. Gr. Ch. at the first 3 shows.

1st 2-Year-Old Bull, N.W.W. Fair, Lynden, 2nd, P.N.E., Res. Sr. and Res. Gr., Vancouver, B. C., 1st and Res. Gr., Evergreen Fair, Snohomish, Wash., 1st 2-Year-Old, W. Wash. Fair, Puyallup, Wash., 1962.

GOLDEN TERRA FARM — Lynden, Washington

Accr. Herd No. 21

Fred Rehm & Son
Owners

SELLING . . . One Of Those Good "Noble" Daughters – Paternal Sister To Our Honorable Mention ALL-AMERICAN Junior Yearling

PACIFIC NORTHWEST GUERNSEY CLASSIC, FALL SALE, MOUNT VERNON, WASHINGTON, FRIDAY, AUGUST 14, 1964

HOMESTEAD NOBLE TWILA . . . Born September 5, 1961

Due July 11, 1964. Fresh and Selling Open.

¾ Sister To Twila

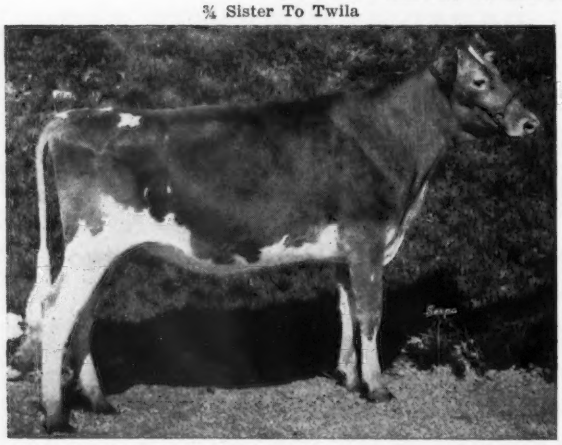

HOMESTEAD NOBLE DONNA (E '64), born January 3, 1962. On test, in 40 days has made 2052 milk, 104 fat. 1st Junior Yearling and Junior Champion Female, Arizona State Fair, 2nd, P.I.E., Grand National, 1963.
It is interesting to note that at the Grand National, Noble Donna placed over the first prize P.I.E. heifer, and at Arizona she placed ahead of the first place Grand National Heifer.

TWILA

Sire: **Homestead Lake Louise Noble**
His first daughters are now on test as 2-year-olds and they are doing well.

Sire: **Westlynn King's Noble**
A son of Lake Louise King's Ben ★ GOLD STAR SIRE ★, out of Westlynn Norene (EXCELLENT 6 times), 14664—631—12HIR—365—2x. 2 PR sons, 4 tested daughters.
The Excellent NORMINE Family.

Dam: **Lake Louise Dancer's Phyllis**
Sold in 1958 for $1,100

Next Dam: **Lake Louise Superb's Phyllis**
12444—644—Sr3—365—2x

3rd Dam: Imp. Lake Louise Petite Etoile
*16922—783—9yrs—305C—2x
18390—857—10HIR—365—2x

Dam: **Homestead Leader's Violet**
7780—421—5DHIA—285—2x
A daughter of Nyala King's Leader, he by Fairlawn Ermine's King, son of Fairlawn Peerless Ermine, ★ GOLD STAR DAM ★. "King's Leader" is out of Nyala Honor's Bluebell (VG), *14893—*699—Jr3—365C—2x, *17155—*793—Jr4—365C—2x.

Breeding Stock For Sale — Visitors Welcome

MARSH HOMESTEAD FARMS

Wm. E. Marsh & Sons, Owners 2½ miles north of Post Office **Route 1, Box 24, Cornelius, Oregon**

4 HEAD . . . 2 By DOLPHIN — 2 By MAINLINER

CONSIGNED . . . PACIFIC NORTHWEST GUERNSEY CLASSIC, FALL SALE, MOUNT VERNON, WASHINGTON, FRIDAY, AUGUST 14, 1964

2 From GRAYSMARSH FARM, INC.

A Mainliner Out Of A Very Good King's Nobleman

GRAYSMARSH M. JULIETTE (VG 85.5)

Born August 25, 1961

Fresh February 17, 1964, and in 91 days she has 3351—174—Jr2DHIR—2x (still on test). She was bred April 27, 1964 to **Woodacres Master Chief,** he by Moreau Farms Chief out of Rosalayn Master's Mary May (E '62 '63), Res. A-A 2-Year-Old, 1959, *17168—*865—Jr2HIR—365—2x, *15767—*792—Sr3HIR—305—2x, *19814—*1067—Sr4HIR—305—2x, 18429—928—5HIR—297—2x.

Sire: **Graysmarsh Mainliner,** a son of Margie (opposite). 17 classified — both herds — 2 E — 9 VG — 6 D.

Dam Of M. JULIETTE

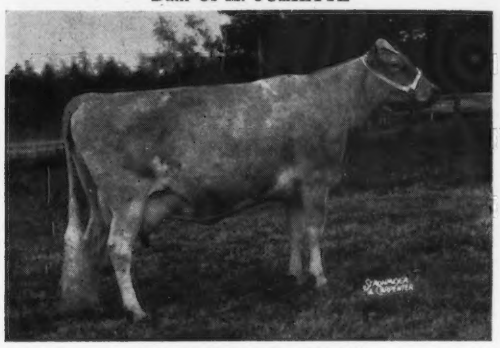

Jean of Ronawona (VG '61)
10033—501—Jr4HIR—322—2x
11306—572—5HIR—305—2x
12500—657—6DHIR—305—2x
14595—737—7DHIR—343—2x

On retest, 7094—338—8DHIR—2x—152 days (still on test). A daughter of Lake Louise King's Nobleman, ★ GOLD STAR SIRE ★.

A Dolphin Out Of A Lumberjack Daughter From The Excellent Twilight Family

GRAYSMARSH TIP TOE

Born March 26, 1962

Pasture-bred after September 15, 1963 to **Graysmarsh Dagger,** he by Mainliner out of Doris, she also dam of Dolphin, he sire of TIP TOE.

Sire: **Graysmarsh Dolphin,** a son of Riverview Cascade's Count, out of Doris.

Her Sire's Dam — Dam Of Her Service Sire

Kay-Ron Valencian Doris (E '61)
Sold for $7,600.
14137—739—Jr3HIR—336—2x
*17885—*925—Sr4HIR—357—2x

TIP TOE Stems From The Twilight Family

Dam: **Graysmarsh Lumber Treasure**
10779—636—Sr3DHIR—294—2x

Next Dam: **Noelbrook Twilight's Patsy** (VG)
11020—613—7DHIR—305—2x
12120—611—9DHIR—305—2x
4 tested daughters

Next Dam: **Noelbrook Royal's Twilight** (E)
12975—710—6HIR—342—2x
10887—617—7HIR—307—2x
1st Aged Cow, W. Wash., P.I.E., 1956, Res. Ch., P.I.E., 1956.

GRAYSMARSH FARM, INC.

Lester J. Lancaster, Manager
Route 2, Sequim, Washington

2 From OLYMPIC VIEW

A Mainliner And A Dolphin — Out Of Full Sisters By King's Nobleman And Donna B.

SELLING

GRAYSMARSH M. DUCHESS (VG '64—88.5)

Born August 26, 1961

Calved March 8, 1964. Bred May 15, 1964 to **Woodacres Master Chief,** he also service sire to M. JULIETTE (opposite). M. DUCHESS is on test as Jr2, 2720—127—55 days—2x (still on test).

Sire: **Graysmarsh Mainliner,** he also sire of M. JULIETTE (opposite). Mainliner is out of Oak Acre Margie (E 3 times), 13330—751—6HIR—365—2x, 14099—685—7HIR—365—2x, 14138—*756—9HIR—305C—2x, 15581—858—10HIR—365—2x, 15317—821—11HIR—351—2x, 13712—733—12HIR—365—2x, 13182—691—13HIR—365—2x, 2 summarized sons, 4 tested daughters — all over 700 lbs. fat. **A great cow family.**

Dam: **Graysmarsh Noble Donna**
9100—466—Jr3DHIR—304—2x
She is by Lake Louise King's Nobleman, ★ GOLD STAR SIRE ★, out of Donna B. (see below).

A Dolphin Out Of A Full Sister To The Dam Of M. Duchess (Above) . . . The Donna B. Family

GRAYSMARSH DELANE

Born July 21, 1962

Bred March 5, 1964 to **Graysmarsh Dagger,** he a Mainliner son of Doris (see opposite).

Sire: **Graysmarsh Dolphin,** a son of Riverview Cascade's Count, out of Kay-Ron Valencian Doris (opposite).

Dam: **Graysmarsh Noble Doreen**
9670—468—Jr2DHIR—305—2x
11637—531—Jr3DHIR—295—2x (still on test)
She is a full sister to Noble Donna, dam of M. DUCHESS — IN SALE (see above).

Maternal Granddam To Both Consignments

Donna B. (VG '61)
12967—562—Jr2HIR—319—2x
14654—604—Jr3HIR—344—2x
12887—530—Sr4HIR—295—2x
12660—508—5DHIR—305—2x
10930—449—6DHIR—305—2x

OLYMPIC VIEW FARM

Myron W. "Mike" Lancaster
Route 2, Box 90, Sequim, Washington

HERE IS THE LATEST PROVING ON THE SIRE THAT IS ATTRACTING ATTENTION FROM COAST TO COAST

A Daughter

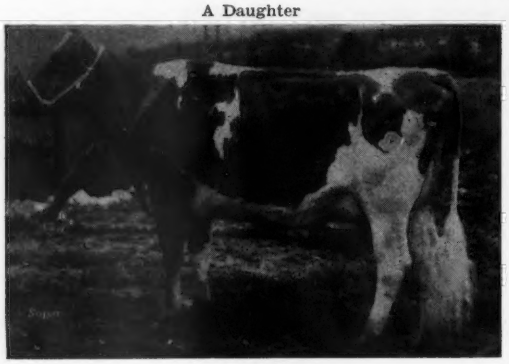

Roetta Dariann
Purchased by Atherton W. Hobler, Woodacres, Princeton, New Jersey, at the 1964 Guernsey Sale for $2,000.

HIMSELF

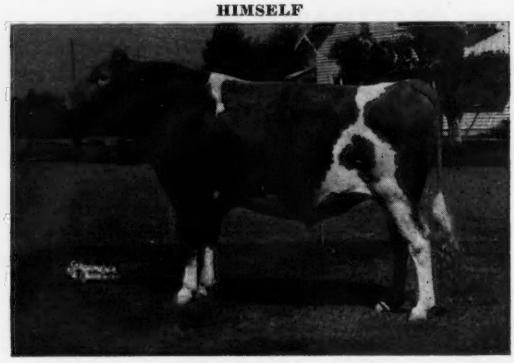

WESTERN GLOW DARIMOST (G-180)
16 AI daughters average 11372 lbs. milk, 4.6%, 530 lbs. fat, a Plus of 762 lbs. milk, 40 lbs. fat over their herdmates (A.W.B. preliminary proving). 7 classified daughters average 83.4.

Another Darimost — Meadowmarsh Dari Roseann — was selected by Henry I. Christal, Hanover Hill Farms, Yorktown Heights, New York, at the same sale for $1,250.

DARIMOST is sired by **Fritzlyn Jeanette's Flash,** ★ GOLD STAR SIRE ★, 384 daughters, 632 records average 11151 lbs. milk, 554 lbs. fat, M.E.—305—2x, 318 classified average 84.7%.

DARIMOST is out of **River Road Royal's Debbie** (Excellent 5 times), 10550—604—6yrs—305C—2x, 11243—579—10HIR—305—2x, 11050—581—11HIR—305—2x, 12070—599—13HIR—305—2x.

FOR THE BEST — BREED ALL WEST

ALL WEST BREEDERS, INC. **P. O. Box 197, Burlington, Washington**

Consigned — PACIFIC NORTHWEST GUERNSEY CLASSIC FALL SALE, AUGUST 14, 1964, MT. VERNON, WASH.

ROBINDELL ESQUIRE LASSIE

The youngest granddaughter of Alita Maria's Linda, the most inbred Gold Star Dam and mainspring of Robindell progress, including Gold Star Breeder Award, 1963. Lassie's maternal sister classified VG and made 3 records over 13,000 lbs. milk for Orville Brown. Her paternal granddam was maternal granddam of Western Glow V. F. Enterprise, $6000, Excellent, over 15,000 and 700 Jr2—DHIR—2x on test at Ansmil. Enterprise's dam was by the full brother to Lassie's dam. This choice senior yearling carries fourteen crosses to Pansy's Maryann, and is due in September to Henslee Farms Viscount, Gold Star Sire, also rich in Maryann blood.

ROBINDELL GUERNSEYS

C. A. Robinson & Son **Rt. 1, Box 123, Sequim, Wash. 98382**

A Monterey Daughter Consigned —

ALL-NEW ENGLAND SALE, JULY 27, 1964
EXPOSITION GROUNDS,
WEST SPRINGFIELD, MASS.

Gayvil Monterey's Golden Girl

Born July 12, 1960

9060—539—Sr2DHIR—305—2x

Due with her second calf August 17, 1964 to **Nyala Majesty's Acme.**

Sire: **Charlescote Monterey**
Sire of **Gayvil Monterey's Deedie,** 10310—533—Sr2DHIR—305—2x; **Gayvil Monterey's Eureka,** 11110—587—Jr2DHIR—305—2x.

Dam: **Basquaerie Esq's Golden Bloom**
3 records including —
9050—438—9DHIR—305—2x
Dam of 2 tested daughters.
Sire: **Langwater Esquire**
Dam: **Catamount Daffodil**
10476—607—CC
12086—710—A

GAYVIL FARM GUERNSEYS CHARLTON CITY, MASS.

Breeding Stock For Sale

Ruth Dyer Wells, Owner
Paul Jenkins, Manager

Questions AND Answers —

Q. What bull is developing into one of the breed's outstanding ones?

A. Erwin Farms Monarch Supreme.

Q. On what basis?

A. *Production + Type + Transmitting inherited characteristics.*

Q. How good is his production?

A. *In June there were 106 cows in the Rose-Owen herd on test. Their average daily milk production was 29.6 lbs. milk, while the Monarch Supreme's average was 37.1 and there were 9 out of 11 two-year-olds out of the group. That is with loose-housing and milking parlor. No individual attention. Their freshening dates were no different from average of herd.*

Q. But what about yearly records?

A. *They are doing equally well. Notice the records on the two pictured. His summary will be real good.*

Q. Now, what about type?

A. *Notice the two in the pictures. There were five in milk at classification time last fall. They averaged 84.0. They are very dairy and upstanding which they inherited from their sire's dam.*

Q. Where did this superior siring ability come from?

A. *He is a son of* **Yellow Creek Jewel Supreme,** *GOLD STAR SIRE, that is one of the all-time great Guernsey sires with 338 daughters, 637 records that average 11094—553 with 208 classified averaging 82.3 His dam,* **Colbys Genevieve,** *E, has 17935—923 as a Jr2-year-old. She is sired by Langmeadow Magar, GOLD STAR SIRE, that has 170 daughters with 305 records that average 10375—514 (M.E.—305—2x) with 119 classified that average 83.6. Also, Genevieve has a full sister that is Excellent.*

Q. What does he look like?

A. *He is large with heavy bone and a most impressive individual that resembles his sire a great deal and he could be Jewel Supreme's best son.*

Q. How old is he?

A. *He was born December 25, 1958.*

Q. Is he for sale, and if so will he work artificially?

A. *Yes, he is for sale. We have used his frozen semen and he has worked exceptionally well with good conception.*

Q. If he is so outstanding why do you want to sell him?

A. *As long as one can continue to use him artificially there is no reason why one should not sell him. There are 54 head in the herd to calve between now and December 1. Of this group, 44 are not sired by Monarch Supreme. Of those 44, 37 are in calf to him, so you can see we are sincere in our appraisal.*

Q. Is he a definite breed improver?

A. *Definitely yes.*

Rose-Owen M. S. Maid
12440—510—Jr2DHIR—305—2x
On test with 3590—157—Jr3—2x in 68 days.

Rose-Owen M. S. Charming
10159—560—Jr2DHIR—305—2x

For Further Information Write:

Robert BASSE and Hoyle OWEN

Franklin Road **Murfreesboro, Tenn.**

McDONALD FARMS JOLLY VAL

His progeny continue to prove that he is one of the great sires of the Guernsey Breed. You can line-breed him or outcross him and get good results. His Gold Star Summary — 19 daus., 38 rec. av. 10820——550 —M.E.—305—2x. His classification av. 86.9, on 16 daus., is the highest for all living Gold Star Sires.

An Excellent Daughter

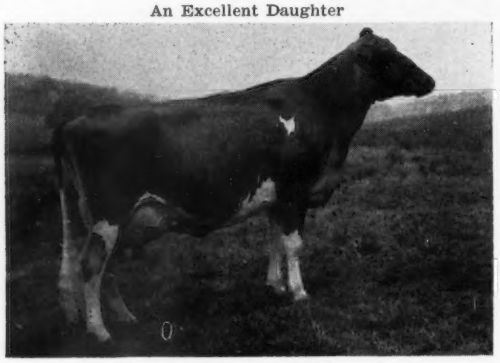

Wandering Brook J.V. Honey
Excellent 5 times
14160—631—Sr4DHIR—305—2x

Another Excellent Daughter

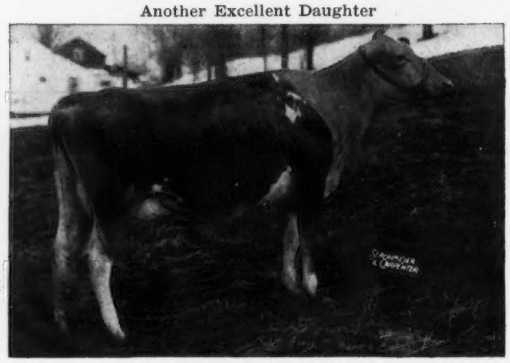

Wandering Brook J.V. Dottie
Excellent 3 times
13010—630—5DHIR—301—2x

His All-American Junior Get

Undefeated Junior Get of 1963
All are line-bred animals that developed into very good cows.

His All-American Son

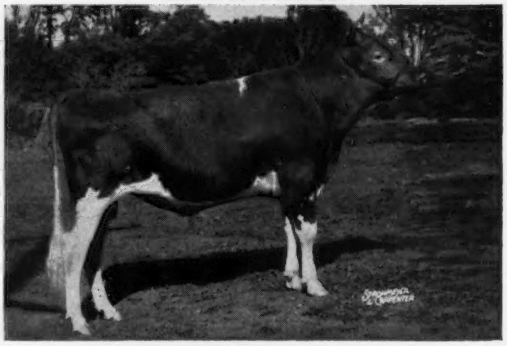

McDonald Farms JV Frederick
Undefeated Junior Yearling, 1963.
Now owned by Robert W. Batty, Brooklin, Ontario, Canada.

His All-American Daughter

McDonald Farms JV Evangeline
Undefeated Junior Champion, 1963.
A Val out of a Premier daughter.

His HM All-American Daughter

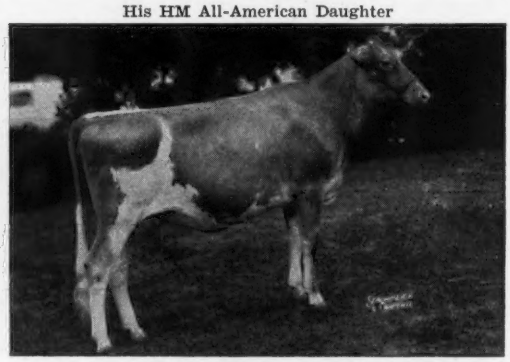

McDonald Farms JV Farina
1st New York, 3rd National as Junior Yearling. Sold, 1964 McDonald Farms Sale, for $1,250 to Everett Eby & Sons, Elkhart, Indiana.

A son and daughter of **Val** from California were Honorable Mention All-American. Son now owned by Adohr Farms.

Our first daughter, in milk, finished with 10790—586—Jr2DHIR—305—2x. On retest has milked over 65 lbs. per day — classified Very Good — her dam Desirable.

Write us for information on **Jolly Val** sons or get his semen from Tri-State Breeders Co-op, Westby, Wisconsin.

BREED BY CHOICE NOT BY CHANCE

McDONALD FARMS **Cortland, New York**

CORNELL UNIVERSITY, Owner — H. H. THOMAS, Herdsman — K. C. SLY, Manager

WHAT THE COWS ARE DOING

Requirements for publication in this section: Minimum of 270 days in length and 11,000 pounds milk, M. E. 305-2X basis. The records of cows in a herd owned by individuals other than the herd owner are published under the herd owner. In case of typographical errors or omission of any part of a record, the record will be republished upon notification from the herd owner.

OFFICIAL RECORDS

OWNER AND RECORD	Age	Days In Milk	ACTUAL RECORD Lbs. Milk	Lbs. B. Fat
AR				
ADOHR FARMS, CAMARILLO, CALIF.				
Adohr Dorman Cora	3-10	305-3X	11434	625
s. Cloverdale Social Dorman		d. Adohr Jolly Cora		
Adohr Prince Laughter	2-6	365-3X	12642	657
s. Adohr Peter Pan Prince		d. Adohr Jolly Laughter		
CONOVER'S GUERNSEY FARMS, INC., HIGHTSTOWN, N. J.				
Conovers Maxim L. Hope	3-6	305-2X	11287	616
s. McDonald Farms Maxim's Woodrow		d. Conover's Melba Levity Hope		
McBRIDE, CLIFFORD A., ESTATE, NORTH FARM, BRISTOL, R. I.				
Northern Conrads Helen	2-4	305-2X	11732	614
s. Northern Odetta's Conrad		d Northern Secret's Astor		
VILTER, WILLIAM B., FOUR WINDS FARM, HARTLAND, WIS.				
Four Winds C. Bunny	2-5	305-2X	10207	598
s. Gilderdale King's Challenger		d. Four Winds Bunny		
¶ HIR & DHIR				
ALABAMA				
ST. BERNARD COLLEGE, PLACID OAKS FARMS, SAINT BERNARD				
Pre-Eminent Proud Fantine	2-7	365-2X	15070	719
s. Challenger of Pre-Eminent Farm		d. Pre-Eminent Sunny Dorella		
ARIZONA				
¶RASMUSSEN, WILLIAM J., SARIVAL GUERNSEYS, GLENDALE				
Riverview Cascades Dorella	6-7	300-2X	11584	510
s. Riverview Cherub's Cascade		d. Riverview Countess Melody		
CALIFORNIA				
¶FARNSWORTH, HOWARD G., DORELLA FARM, LE GRAND				
Dorella Oxnards Peerless	7-2	305-2X	12976	609
s. Dorella Archer's Oxnard		d. Dorella Royal's Phoebe		
Dorella Ideals Bettina	5-6	305-2X	12953	529
s. Valley Oaks Hornet's Ideal		d. Dorella Oxnards Betheen		
Dorella Pans Zircon	4-11	305-2X	11392	580
s. Dorella Archer's Pan		d. Dorella Star's Zora		
Dorella Cupids Clarissa	4-5	305-2X	11760	596
s. Dorella Guardsman's Cupid		d. Dorella Sultans Cookie		
Dorella Oxnards Kildare	4-0	305-2X	11740	545
s. Dorella Archer's Oxnard		d. Dorella Soldier's Kathleen		
Dorella Davids Julia	3-7	305-2X	13330	611
s. Virviga Fabron's David		d. Dorella Cupid's Janie		
Dorella Mascots Susan	2-8	305-2X	10129	480
s. Hominy Hill Mascot		d. Dorella Guardsman's Superba		
Dorella Victorys Beacon	2-7	305-2X	10622	547
s. Hominy Hill Victory		d. Dorella Soldier's Blue Bird		
Dorella Victorys Jello	2-6	305-2X	10914	469
s. Hominy Hill Victory		d. Dorella Cupid's Jacinta		
Dorella Cupids Gail	2-4	305-2X	10436	463
s. Dorella Guardsman's Cupid		d. Dorella Oxnard's Gretel		
¶JESSUP, ROGER W., ROGER JESSUP CERTIFIED FARM, GLENDALE				
RWJ's Consul Valencia	5-9	305-2X	11759	496
s. RWJs Valiant Star		d. RWJs Consuella Molly		
RWJs Rival Alfreda	2-5	292-2X	11131	474
s. Plattco Rival		d. Old Adobe Merry Alfreda		
CONNECTICUT				
¶BERNHARD, EUNICE, BREN BERN FARM, STEPNEY				
Bren Bern Dons Susie	10-6	305-2X	15342	671
s. McDonald Don's Oxford		d. Bren Bern Susan		
Bren Bern B. Autumn	3-6	305-2X	12884	729
s. Nyala Ermine's Bonanza		d. Bren Bern Re Aural		
Bren Bern Dukes Selma	2-5	305-2X	10510	583
s. Bren Bern Duke		d. Bren Bern Re Suellen		
¶CONNECTICUT, UNIVERSITY OF, STORRS				
Langmore Princess Dill	6-0	305-2X	11482	549
s. Langmore Dominant Prince		d. Langmore Dominant Dill		
PRATT, GEORGE D., JR., SUNNY VALLEY FARM, NEW MILFORD				
Sunny Valley F. Princes Ellen	5-0	305-2X	11970	620
s. Fairlawn Prince's Demonstrator		d. Sunny Valley F. K. M. Ethel		
DELAWARE				
DELAWARE, UNIVERSITY OF, NEWARK				
Spar Hill Armeria 2d	13-5	305-2X	12550	604
s. Spar Hill Duke of Windsor		d. Spar Hill Armeria		
Spar Hill Poppyseed	6-0	305-2X	11120	617
s. Fairlawn Actor's Philosopher		d. Spar Hill Pin Oak		
FLORIDA				
WARD, CARROLL L., JR., LAY LAINE GUERNSEY FARM, ASTATULA				
Lay Laine Virginians June	6-3	365-2X	16885	889
s. Lakemont Victor's Virginian		d. Lakemont Independent Judy		
Lay Laine Virginians Cupie	4-10	365-2X	16811	774
s. Lakemont Victor's Virginian		d. Cupid's Supreme Celia		
IDAHO				
¶PRITZL, JOE, WESTLYNN FARM, FRUITLAND				
Westlynn Kings Ninette	7-1	357-2X	14730	742
s. Lake Louise King's Ben		d. Westlynn B. Normel		
¶WILLIAMS, ROLAND & RUPERT, ERNEST, GREEN PASTURES FARM, NAMPA				
Drake Farms Pearl	3-5	305-2X	10535	444
s. Coldspring's Beauty's Dictator		d. Drake Farms Phoebe		
Hillview Miss Reta	2-7	305-2X	9534	460
s. Western Glow D. Master		d. Pathway's Rosalie		
Hillview Miss Onetta	2-1	305-2X	9818	419
s. Western Glow D Master		d. Theo-Vale Flash's Onita		
Hillview Miss Sara	1-9	305-2X	8873	451
s. Western Glow D. Master		d. Frau Sarah of Maplevalley		
ILLINOIS				
ALPERS, WALLACE M. & DOROTHY, FAIRBURY				
Wal-Dor's Caps Penny	4-6	304-2X	11320	597
s. Boulder Bridge Capulet		d. Elmwood's Supreme Primrose		
McNAUGHT, GERTRUDE, ROLLING ACRES, ELGIN				
Norgerts Nance Tid	4-4	365-2X	22066	1094
s. Norgert's Royal Nance		d. Norgert's Alexis Tid		
STEWART, DANA, "STEWART HYBRIDS", PRINCEVILLE				
Walbrook Martha	7-7	305-2X	12150	513
s. Boulder Bridge Capulet		d. Walbrook D		
Lizdan Hill Vera	4-1	305-2X	11040	567
s. Pinehurst Noble Prince		d. Dunwalke B. V. Violet		
INDIANA				
¶CUSTER, A. J. & SONS, LEVELLAND FARMS, AUBURN				
Levelland Farms I. Tress	5-5	305-2X	11185	449
s. Langwater Ideal's Beacon		d. Levelland Farms Tressie		
Levelland Farms I. June	5-0	305-2X	10823	459
s. Langwater Ideal's Beacon		d. Levelland Farms Julia		
Levelland Farms I. Sylvia Mae	4-10	305-2X	10990	470
s. Langwater Ideal's Beacon		d. Levelland Farms Savillann		
HOSTETLER, MERRITT F., MR. & MRS., MERLETA FARM, TOPEKA				
U Creek C Jo Anns Sylvia	7-10	305-2X	11490	589
s. Valley Set M. Cardinal		d. U Creek June's Jo Ann		
KRANNERT, HERMAN C. & ELLNORA D., TENNANTS IN COMMON, NORMANDY FARM, NEW AUGUSTA				
Normandy Debutante	5-1	305-2X	12650	711
s. Fairlawn Actor's Knight		d. Normandy Deborah		
South View Valors Dorella	2-0	305-2X	11190	563
s. Metzger Farms Transfer Valor		d. South View Fascinator's Darice		
WEAVER, OSCAR R., YELLOW CREEK FARM, GOSHEN				
U. Creek Lilacs Honeymoon	10-1	365-2X	17229	960
s. Yellow Creek Jewel Supreme		d. Yellow Creek H. Lilac		
Beersheba Queenie Supreme	7-7	365-2X	16239	739
s. Yellow Creek Jewel Supreme		d. Kitty's Queen		
¶WEAVER, OTIS, WILLOW SPRING FARM, GOSHEN				
Willow Spring Dairymaid	9-3	305-2X	11684	590
s. Yellow Creek King's Emblem		d. Willow Spring Prize Dainty		
¶WENGER, RUSSELL J., VALLEY SET FARM, GOSHEN				
Valley Set Stars Loraine	6-2	305-2X	11074	622
s. Wilgorlan Farms King's Star		d. Normandy Linden		
IOWA				
DENGLER, WALTER A., JR., WALLAINE FARM, DAVENPORT				
Wallaine Farm Dianna	4-6	305-2X	11240	581
s. Elmwood Andre		d. Wallaine Farm Dora		
FITZPATRICK, LEO H., GREEN VALLEY GUERNSEY FARM, DUBUQUE				
Green Valleys Royce	2-7	305-2X	10370	415
s. Elmwood Gary		d. Green Valley's Roxanne		
PANCRATZ, ARNOLD M., ELMWOOD FARM, DUBUQUE				
Elmwood Juliet	4-7	305-2X	12050	593
s. Rosewood Diamond's Souvenir		d. Elmwood Julie		
PANCRATZ, KENNETH R., KENMON FARM, ZWINGLE				
Kenmon Jane	2-1	305-2X	9100	425
s. Elmwood Carlos		d. Kenmon Judy		
RAAZ, FRED, JAMAICA				
Faith of Sun Blest Lassie	3-6	305-2X	11610	583
s. Nyala Ermine's Bonanza		d. Sun Blest Lassie of Wonder		
SY WASSINK, HERBERT L., MUSCATINE				
Alans Irma	4-6	305-2X	10670	480
s. Elmwood Alan		d. Fair Acre's Pride's Maid		
WOODRUFF, DENNIS & ROGER, WOODRUFF FARM, INDIANOLA				
Boulder Stream Cinderella	4-9	305-2X	13830	612
s. Happy Hollow Prince Robert		d. Boulder Stream Cindy		
KANSAS				
HYER, FRED D., HYCREST FARM, OLATHE				
Vestiane J. Annette	3-8	305-2X	12400	559
s. Nixon's P. Jewell		d. Mabel's Anna Mae		
RAYMOND, CLARENCE, CEDAR MANOR FARM, FREDONIA				
Cedar Manor Lords Lindy	5-10	305-2X	11830	612
s. Sunnymede Hornet's Lord		d. Cedar Manor Leda		

Early REGISTRATION Makes CENTS

¶SCHRAG, ARTHUR & GALEN, ELM-MOOR FARM, PRETTY PRAIRIE
North Spring M. Emerita 6-6 305-2X 13883 660
s. Gardenville Charity's Master d. North Spring K. Flora

LOUISIANA

¶JOHNSON, M. L., CLOVER LEAF GUERNSEY FARM, MONROE
Benign Raider Camilles Evalou 8-0 305-2X 11175 443
s. Grayce Farms F. P. Raider d. Klondike Premost Camille
¶KLEINPETER FARMS DAIRY, INCORPORATED, BATON ROUGE
Brookberry Pert Nora 3-5 305-2X 10565 532
s. Grand View Model's Hector d. Brookberry Ben's Nelita
Kleinpeter Farms W. Serena 2-6 305-2X 12052 519
s. Fairlawn Pamela's Warrior d. Fox's Serene of Waukesha

MARYLAND

BROWN, FRANK D., JR., MOUNT ARARAT FARMS, PORT DEPOSIT
Mt. Ararat Bright Amber 2-10 305-2X 9830 467
s. Rosewood Royal Beacon d. Mt. Ararat Rose Kestral
¶JONES, PAUL M., SR. & JR., MT. EPHRAIM FARMS, SNOW HILL
Mt. Ephraims Dons Philippa 12-8 305-2X 10235 465
s. McDonald Farms King Don d. Larches Philippa
Mt. Ephraim D. Kestral 2-8 365-2X 11179 512
s. Coldspring's B. R. Demonstrator d. Mt. Ephraim Karen

MASSACHUSETTS

¶BEEBE, CHARLES PHILIP, EASTLEIGH FARMS, FRAMINGHAM
Eastleigh B. Edith 2-6 278-2X 9738 469
s. Brantview Butterfat Mister d. Eastleigh C. Emma
Eastleigh B. Holly 2-4 296-2X 8955 416
s. Brantview Butterfat Mister d. Eastleigh H Hilda
¶COTTING, CHARLES E., CHEDCO FARM, BERLIN
Fairlawn Actors Blanche 6-7 305-2X 12815 760
s. Fairlawn Peerless Actor d. Riegeldale King's Blanche
¶CUNNINGHAM, ALAN, MRS., MILLBORN FARM, MILLIS
Millborn Lucky Day 6-5 305-2X 12532 571
s. Sterlingold Lord Lydon d. Millborn Holiday
Millborn Lydons Legacy 3-6 305-2X 10628 529
s. Sterlingold Lord Lydon d. Millborn Hope

MICHIGAN

DENDEL, JACK, DENDEL FARMS, ALLEGAN
Dendel Farms Fawn 5-3 305-2X 12020 665
s. Master of Dendel Farms d. Elvadales Princess Fawn
FISH, JAMES A. & ALICE B., LOCKSHORE FARMS, HICKORY CORNERS
Lockshore S. Becky 2-2 305-2X 9210 468
s. Lockshore Irene's Supreme d. Lockshore Major Beauty
JACKSON, ROY R. & SONS, CLAW-ACRES, CARO
Claw-Acres E. Nancy 8-6 305-2X 11450 426
s. Lyrene King's Emory d. Char-Lane E. Nancy

MISSOURI

BARNARD, ALVA & MARY K., SUNNYSIDE FARM, POLO
Sunnyside Ga-Roseann 2-7 301-2X 9690 470
s. Pre-Eminent Jolly Dameon d. Sunnyside Ga-Rose
ERP, JOHN D. & JOHN H., DITMARSIA FARM, TRENTON
Ditmarsia Phils Loyalty 2-3 305-2X 10040 479
s. Ditmarsia's Philip d. Ditmarsia's Philip Flower
¶MISSOURI, UNIVERSITY OF, FOREMOST GUERNSEYS, COLUMBIA
Foremost Footprint J. Bridget 6-10 305-2X 12531 544
s. Foremost Footprint d. Foremost J. C.'s Bridget
Foremost Happy J. C. Tide 2-3 305-2X 10040 460
s. LushAcres Hermes' Happy Fella d. Foremost J. C.'s Tide
SUNNYMEDE FARMS, INC., BISMARCK
Sunnymede Hornets Gloria 11-3 305-2X 10700 454
s. Fairlawn Hornet's Dreamer d. Sunnymede Val Rex's Glow

NEBRASKA

¶MULLER, JOE P., JO-BE FARM, VALLEY
Alchrist L. Wanda 8-8 305-2X 12290 636
s. Boulder Bridge Lone Star d. Alchrist B. Wava
Jo-Be Hallmarks Maxie 4-5 305-2X 12865 604
s. Mulhocaway Butterfat Hallmark d. Jo-Be Matcher's Kappie
McCoys Farm Lees Marty 3-5 305-2X 10842 584
s. Skyline Le's Victor d. McCoy's Farm Marvel
¶PFEIFFER, WALTER R. & HERMAN W., PFEIFFER FARMS, ARLINGTON
Short Lane Dimples 9-11 305-2X 12002 530
s. Skyline King's Select d. Jerry's Elaine Jennie
ROBERTS DAIRY COMPANY, ROBERTS GUERNSEY FARM, ELKHORN
Roberts Farm Masters Sadie 4-5 305-2X 11480 445
s. Alpine Rose Royal Master d. Golden Hills L. Sally

NEW JERSEY

¶ALDERNEY DAIRY CO., ALDERNEY BROOKLAWN FARMS, MORRIS PLAINS
Brooklawn D. Rose Marie 2-7 305-2X 10088 526
s. Mulhocaway Butterfat Dolphin d. Fritzlyn C. King's Rosemary
¶ASTALOSH, PAUL, JR., HILLCREST FARM, PENNINGTON
Hillcrest Dimple Dolly 11-2 283-2X 10488 527
s. Basquaerie Gay Bigard d. Hillcrest Marius' Dolly
¶BELLE TERRE FARMS, INC., FREEHOLD
Mt. Ararat Rose Novelty 9-1 305-2X 12108 543
s. Foremost J. C.'s Royal d. Fancier's Dolly of Mt. Ararat
Belle Terre Seths Fairy 3-7 305-2X 11588 691
s. Locust Grove Melinda's Seth d. Mulhocaway Lovely Sprite
Belle Terre Design S. Josephina 2-4 305-2X 9968 501
s. Belle Terre Constant Design d. Belle Terre Seth Juanita
¶HOBLER, ATHERTON W., WOODACRES FARM, PRINCETON
Woodacres Regal S. Daisy 5-3 305-2X 11336 630
s. Woodacres Royal Coronation d. Woodacres Supreme L. Daisy
Woodacres Lady Jane 4-9 305-2X 14374 716
s. Woodacres Fides Leader d. Senecaside Meryl
Woodacres Valencian Loretta 2-9 305-2X 10364 497
s. Lake Louise Rose Valencian d. River Road Loretta
¶TANIS, JACOB, IDEAL GUERNSEY FARMS, AUGUSTA
Ideals Beacons Renette 10-10 305-2X 12559 617
s. Ideal's Beacon d. Summitstead's Rosette
Ideals Superiors Elen 6-4 305-2X 11580 574
s. Ideal's Superior d. Ideal's Admiral's Elen
Ideals Superiors Honey 5-10 305-2X 11559 597
s. Ideal's Superior d. Ideal's Beacon's Honey
Chados Superiors Wilma 4-5 305-2X 11866 640
s. Chado's Tilda's Superior d. Chado's Maximum's Wilma
Ideals Superiors Midget 5-3 305-2X 12436 650
s. Ideal's Superior d. Ideal's Beacon's Midget
Ideals Tetons Queen 4-2 305-2X 11756 611
s. Ideal's Teton d. Ideal's Superior's Queen Lady
Ideals Ninsupers Tulip 3-7 305-2X 10504 537
s. Ideal's Ninsuper d. Ideal's Whittier's Tulip
Ideals Ninsupers Bessie 3-2 305-2X 10004 475
s. Ideal's Ninsuper d. Ideal's Pretores' Bessie
Ideals Harps Pansy 2-7 305-2X 9620 564
s. NJES Ideal Superior Harpist d. Ideal's Superior's Pansy

NEW MEXICO

ZARTMAN, L. G., MARLEA GUERNSEY FARM, ALBUQUERQUE
Jimlen Acres Elaine 4-3 305-2X 10550 523
s. Bye George Diablo d. Sun Glow Erma
Marlea Princess Sarah 3-3 305-2X 11510 566
s. Marlea's Prince Douglas d. Crescent's Dalton's Sadie

NORTH CAROLINA

¶BELMONT VIEW FARMS, INC., FRANKLIN
Lauxmont Fashions Decor 13-8 299-2X 11507 600
s. Two Brooks Fashion d. Jupiter's Golden Charm
Cricketts Sharon 12-7 305-2X 13651 691
s. McDonald Farms Japhet d. Guershaw Jubilee's Sally
Circleview Leaders Rexella 6-8 305-2X 11430 517
s. McDonald Farms Pre Leader d. Circleview Pharaoh's Rachel
Brookberry Bens Phoebe 6-6 305-2X 13172 584
s. Brookberry Peer's Benton d. Cedarmost King Peggy
Brookberry Bens Rachel 4-8 305-2X 12009 520
s. Brookberry Peer's Benton d. Brookberry Peer's Rosita
Brookberry Jolly Kitten 3-4 305-2X 11911 548
s. McDonald Farms Jolly Venture d. Puddington Royal Kudzu
Brookberry Jolly Betty 3-3 305-2X 10405 486
s. McDonald Farms Jolly Venture d. Brookberry Peer's Betsy

OHIO

ARNOLD, D. G., HIDEAWAY FARM, BUCYRUS
Bryn Du Galahads Laurie 6-3 305-2X 14060 634
s. Red Cross Noble Galahad d. Arnold Farm Morgan's Lark
¶BLACK, ROGER A., RAEMELTON FARM DAIRY, MANSFIELD
Spar Hill Cecilia 5-6 353-3X 17180 859
s. Fairlawn K. Fortune d. Glengeran S. Cecilia
¶BOLTON, CHARLES B., FRANCHESTER FARMS, WEST SALEM
Franchester Models Bashful 4-2 305-2X 12534 624
s. Coldspring's B. V. Model d. Oberland Handy Bashful
Franchester Jesting Lorna 3-4 305-2X 10756 585
s. Franchester Transfer's Jester d. Franchester K. H. Lorna
FRANHAM, MEADE & SON, AL-PHINE GUERNSEY FARM, EDGERTON
Al-Phine Supreme Wanda 7-6 305-2X 12850 669
s. Al-Phine Lads Prediction d. Al-Phine Bright Wanda Lou
Al-Phine Royal Amanda 6-10 305-2X 12990 559
s. Rosewood Royal Commander d. Al-Phine G. Lad's Amelia
Al-Phine Stars Charms 5-11 305-2X 13520 570
s. Franchester Free Wistar d. Al-Phine Corking's Charms
Al-Phine Royal Nettie 5-9 301-2X 12130 473
s. Rosewood Royal Commander d. Al-Phine Bright Nettie
Al-Phine Butterfat Wonder 4-7 305-2X 13340 660
s. Mulhocaway Butterfat Diplomat d. Al-Phine Supreme Wanda
Al-Phine Royal Inna 3-1 305-2X 11080 486
s. Rosewood Royal Commander d. Al-Phine Star's Iona
Al-Phine Gages Cora 3-0 305-2X 10460 457
s. Hominy Hill Gage d. Golden Hills S. Corrine
Onward Transfers Amelia 2-3 305-2X 9700 451
s. Blakeford Transfer d. Al-Phine Royal Amanda
¶HARVILLE, ARTHUR, AVALON GUERNSEY FARM, NEW MILFORD
Glenco Peers Linda 6-0 305-2X 11650 512
s. Franchester Model's Peer d. Avalon Patriot Wilma
WEHR, WADE N., BELLE VISTA FARM, NORTH LIMA
Belle Vista F. W. Debbie 4-7 301-2X 13640 591
s. Franchester F. Windsor d. Belle Vista B. Contentment
Shady Run Wins Mary 3-4 284-2X 11270 572
s. Franchester F. Windsor d. Shady Run Cy's Marie
¶ZIEGLER, H. J. & SONS, FIRESIDE FARM, CLYDE
Fireside Kings Aleta 2-2 365-2X 14989 849
s. Fireside Argo's Gay King d. Fireside Lettie

OKLAHOMA

GONTERMAN, RAY & OLETA, GONTERMAN'S GUERNSEY FARM, PONCA CITY
Pre-Eminent T. Lenore 2-9 272-2X 10340 439
s. Pre-Eminent Toby d. Norgert's Royal Lenore
SOFT GOLD DAIRY, INC., SAPULA
Gwynllan Helios Morning Dew 3-7 305-2X 10550 493
s. Hominy Hill Helios d. Gwynllan High Morning Dew

OREGON

¶BROWN, ORVILLE L., BROWNIES GUERNSEY FARMS, WOODBURN
Brownies Farms Ocelia 4-8 365-2X 13167 675

Register your DECEMBER calves now

s. Far West F. Romulus d. Brownies Farms Ocie
Winacres O. Beautice 4-5 314-2X 10924 613
s. Brownies Farms Oregonian d. Winacres Lad's Bell
DETERING, FRED H. & ETTA MAE, OAK LEA FARM, INDEPENDENCE
Oak Lea Rose 2-2 305-2X 10130 487
s. Cla-ore Knight's Jon d. Norwest Venus Gay
¶FISH, C. B., MR. & MRS., HIDDEN SPRINGS GUERNSEY FARM, WEST LINN
Wineberg Farms Masters Rose 5-11 305-2X 11083 564
s. Royal Acres Flo's Master d. Wineberg Farms Fluffy
Rockdell Bonita 4-3 305-2X 11880 593
s. Noelbrook Rose's Warrior d. Lady Belle's Beauty
¶JACOB, CYRIL A. & LORETTA, TILLAMOOK MEADOWS, TILLAMOOK
Jalorcy Bess's Bett 8-11 335-2X 12629 743
s. Wilsona Farms Jonacre d. Retedale Bertha's Bess
¶OREGON STATE UNIVERSITY, JOHN JACOB ASTOR EXPERIMENT STATION, ASTORIA
Tideland Honors Heather 7-5 297-2X 13066 707
s. Tideland Lad's Honor d. Tideland Ludlow's Hilda
Tideland Ludlows Vanity 7-9 365-2X 17889 1027
s. Cla-ore Knight's Ludlow d. Myrula Lodestar's Valley
Tideland Ludlows Ada 6-8 305-2X 12269 731
s. Cla-ore Knight's Ludlow d. Tideland Lad's Ardene
Tideland Hannibals Althea 4-5 306-2X 12186 716
s. Tideland Ludlow's Hannibal d. Tideland Lad's Ardene
Tideland Buds Pamela 2-1 305-2X 11408 599
s. Roetta Rose Master's Bud d. Tideland Ludlow's Pauline
¶STAEHELY BROS., VALLEY VIEW FARM, OREGON CITY
Valley View Watchful 10-2 300-2X 12115 583
s. Wandamere Jean's Builder d. Valley View Delightful
Valley View Bondsmans Beth 6-6 341-2X 13371 728
s. Valley View Bondsman d. Valley View Bond's Beth
Valley View Nitros Rosebud 2-3 314-2X 9310 462
s. Valley Oaks Sheik's Nitro d. Valley View Defender's Rose

PENNSYLVANIA

¶BERRY, JAMES D., JR., WINDY HILL FARMS, TITUSVILLE
Walnut Valley Heir Snowdrop 9-2 305-2X 10972 545
s. Curtiss Valley Levity Heir d. Walnut Valley Bondwick's Jane
Windy Hill P. Helen 2-7 305-2X 9549 453
s. Windy Hill Oris Prince d. Maurana Master's Harp
Windy Hill B. Abba 2-1 305-2X 9288 498
s. Nyala Ermine's Bonanza d. Maurana King's Alva
BIEVER, W. J. & SON, BIEVER FARM, SCHUYLKILL HAVEN
Alpha Leaders Marie 5-9 305-2X 13960 509
s. Alpha Favor's Leader d. Alpha Romulus' Miriam
BOMBERGER, CYRUS Y., MEADOW WOOD DAIRIES, LEBANON
Meadow-Wood M. Rose 2-1 305-2X 9010 410
s. Meadow Wood A. Musician d. Meadow-Wood I. Rosita
Meadow-Wood Tobey 2-1 305-2X 12350 548
s. Palmway's Select Leader d. Meadow-Wood Imperial's Toboga
BOMBERGER, HOWARD B., MEADOW WOOD DAIRIES, LEBANON
Meadow-Wood K. F. Jane 5-4 305-2X 11670 468
s. Meadow Wood K. Financier d. Meadow-Wood Financier Jane
Ideals Bonus Day 4-2 305-2X 14970 603
s. Ideal's Bonus d. Ideal's Whitcomb's Day
¶BUSH, ALVIN R., EST., WYNO FARMS, MUNCY
Rennwood Neptunes Judith 2-3 301-2X 13850 664
s. McDonald Farms Jolly Neptune d. Fairlawn D. A. Julie
¶CHURCH FARM SCHOOL, PAOLI
Penny Boys Bella of C. F. S. 9-9 305-2X 11740 552
s. Fairlawn Actor's Penny Boy d. Roamer's Bell of C. F. S.
Prince Lees Ann of C. F. S. 7-10 305-2X 11479 541
s. Gardenville Prince Lee d. Admiral's Rose Anne of C. F. S.
FRIENDSHIP HILL FARM, NEW GENEVA
Dumar Farm Lairds Nannie 8-0 305-2X 11380 472
s. McDonald Farms High Laird d. Gayhead's Alpha Nan
Friendship C. H. B. C. Rosemary 6-3 305-2X 12940 557
s. Coldspring's Hardwick's Beau d. Friendship Colonel F. Rose Mary
HASKELL, H. G., JR., HILL GIRT FARM, CHADDS FORD
Hill Girt Magars Meadow 2-4 305-2X 10820 503
s. Colby's Brandywine Magar d. Hill Girt Fame's Marcia
KIMBERTON HILLS FARMS, INC., PHOENIXVILLE
Kimberton Apollos Myrtle 11-5 305-2X 11960 523
s. Clora's Point Apollo d. Wilgorlan Farm's Myrtle
KNELLER, J. HENRY, GOLDENWHITE FARMS, GETTYSBURG
Goldenwhite Candy Cinderella 7-6 305-2X 11320 528
s. Curtiss Candy Noble Curtiss d. Katrina of Gingko Lane
Goldenwhite Legend Sapphire 6-11 305-2X 11720 608
s. Wyno Beau's Legend d. Fritzlyn Flash Gem Gen
Goldenwhite Brightstar Emerald 3-7 305-2X 12790 693
s. Goldenwhite L. G. Bright Star d. Goldenwhite Legend Sapphire
LEADER, GUY A. & SONS, INC., LEADER FARMS, YORK
B. H. H. Majestys Rusty 10-2 305-2X 14800 697
s. B. H. H. Valor's Majesty d. Wilgorlan Farms Monitor Bea
Leaders L. Veda 4-11 305-2X 14750 632
s. Flying Horse General's Leader d. Miniborya F. H. Lady Violet
East Lane R. Leader Betty 4-5 305-2X 14040 629
s. Woodacres Royal Leader d. Twin Silo's Bertha
¶LISETER FARM-JEAN L. A. DU PONT, NEWTOWN SQUARE
Liseter Mistress Kay 11-5 305-2X 12551 600
s. McDonald Farms Fore Master d. Liseter Romulus Kay
McCONNELL, HOWARD H., MEETINGHOUSE LANE FARM, HONEY BROOK
Graysmarsh Princess Dimples 10-5 305-2X 11150 482
s. McDonald Farms Indian Prince d. Graysmarsh Dolly
Hilda L. of Lindendell 7-2 305-2X 13190 666
s. Three D's Premier Leader d. Royal's Hope of Lindendell
Anesta L. of Lindendell 6-3 305-2X 12210 643
s. Three D's Premier Leader d. Chief's Anna of Lindendell
Belnemus Superiors Sabrina 2-8 305-2X 10190 490
s. Ben Venue Miriam's Superior d. Belnemus Emory Sarah
Lone Pine H. Lady Jane 2-6 305-2X 10210 471
s. Bethany Wistar's H. Honor d. Ruby's Bessie Lone Pine Farm
McCULLOCH, WILLIAM M., ROLLING ACRES, SHIPPENSBURG
Rolling Acres B. Bess 8-4 305-2X 13900 615
s. Flying Horse Belle's Private d. Rolling Acres Beulah
Rolling Acres Superbs Maye 2-3 305-2X 10270 449
s. Lake Louise Royal Superb d. Rolling Acres A's Maybe
MEIGS, ROBERT R., MRS., MANATAWNA FARM, PHILADELPHIA
Rushcreek Ladys Mirth 9-3 305-2X 10880 515
s. Yellow Creek Lady Hero d. Rushcreek Beth
MYERS, MERVIN K., PINEY LANE FARM, LITTLESTOWN
Merrymanor Pluto Alice 3-0 297-2X 10770 549
s. Sycamore Butterfat Plutocrat d. Tinsmanton Alison
MYRIN, H. A. W., KIMBERTON FARMS, PHOENIXVILLE
Tarbell Valroyal Lilac 10-4 305-2X 10820 521
s. Tarbell Gallant Valroyal d. Tarbell Romulus Lilac
PAXSON, HENRY D., MRS., ELM GROVE FARM, HOLICONG
Elm Grove F. Blue Bell 5-5 305-2X 11590 639
s. Appledown Mars Flyer d. Elm Grove's Lady Heather
Elm Groves Princess Heather 4-5 291-2X 10620 546
s. Elm Grove's King Alex d. Elm Grove's Lady Heather
RUTTER BROTHERS, YORK
Rutter Bros. Bonanzas Patti 3-2 305-2X 11040 561
s. Nyala Ermine's Bonanza d. Beaulea Footprint's Petite
SEIFERT BROS., THE OLD HOMESTEAD, SPRINGTOWN
The Old Homestead Fashion 4-3 305-2X 11740 616
s. Curtiss Candy Butterfinger d. Skyline Distinctive's Fashion
The Old Homestead Bft. Kay 2-3 305-2X 10260 456
s. Curtiss Candy Levity Curtiss d. Mulhocaway Holly Katrinka
SMITH, JACOB N., LEBANON VALLEY FARM, ANNVILLE
Lebanon Valley M. T. Vibra 4-5 305-2X 12140 467
s. Lebanon Valley M. T. Milena d. Lebanon Valley S. A. Vibraphone
Lebanon Valley N. Milene 2-6 305-2X 10280 482
s. Lebanon Valley Nero d. Lebanon Valley M. T. Milene
¶SUCCOP, GLADYS D., ROLLING MEADOW FARM, RENFREW
Rolling Meadow Charming M 9-1 305-2X 12252 578
s. McDonald Farms Pre Majesty d. Windy Hill Farms Superior
WITMER, J. ROHRER, WITLA FARM, WILLOW STREET
McDonald Farms Will O The Wisp 7-6 305-2X 13230 707
s. McDonald Farms Le Renown d. McDonald Farms Pert Rainbow
WITMER, RAYMOND F. & LOUISE A., PENN DEL FARM, WILLOW STREET
Barbian Golden Dolly 13-4 305-2X 12930 584
s. McDonald Farms D. Lambert d. Chub Hill Arminie
Penn Del Drucilla Snow Queen 7-3 305-2X 11350 542
s. Golden Harvest King Cole d. Zeitler's Prediction Drucilla
Penn Del Reliable Doranna 5-5 305-2X 12380 560
s. Lake Louise King's Reliable d. Select's Dora Daffodil
ZIMMERMAN, C. EDWARD & M. K., SILVER LAKE FARM, CENTER SQUARE
Silver Lake E. Peony 2-4 305-2X 9650 432
s. Woodacres Eastern Leader d. Silver Lake K. Pansy

RHODE ISLAND

¶CLARK, GEORGE P. & VERA J., HORSE SHOE FALLS FARM, SHANNOCK
Yellow Creek S. Cheer 9-8 365-2X 14227 750
s. Yellow Creek Jewel Supreme d. Yellow Creek H. Cherry

SOUTH CAROLINA

¶SWITZER, P. K. & SONS, CROSS ARROWS FARM, UNION
Cross Arrows L. Lisa 3-6 305-2X 10549 518
s. Montery L. Lucky d. Cross Arrows Lisa

TENNESSEE

HOUSLEY, LEE, RIDGEWAY FARM, RICEVILLE
Housleys J. Pixie 2-2 305-2X 10436 436
s. Guernsey Land Faithfull's Janus d. Bayville Margaret Echo

TEXAS

¶LANKART, C. S., LANKART FARM, WACO
Brazos L. L. Itresa 3-6 305-2X 11583 513
s. Lake Louise Cora's Champion d. Franchester K. H. Iona

VIRGINIA

DANIEL, CHARLOTTE B., BRANDON FARM, SPRING GROVE
Martins Farm Geralyn 4-1 305-2X 12980 645
s. Martin Farm General Lee d. Martin Farm Duchess
¶PADDOCK, MARGARET A., BEN VENUE, THE PLAINS
Ben Venue Beacons Butterfly 5-9 365-2X 17226 758
s. Ideal's Beacon d. Ideal's Superior's Butterfly
Ben Venue Peppers M. Susie 2-2 301-2X 9199 330
s. Ben Venue Iola's Superior d. Northern M Susie
WHISSEN, A. C., MR. & MRS., BROADVIEW FARMS, BROADWAY
Broadviews Mayflower 2-1 304-2X 9290 407
s. Brookberry Ben's Corporal d. Broadview's S. Maida

WASHINGTON

¶ELDRIDGE, H. L., WASHOUGAL FARM, WASHOUGAL
Washougal Cadet Pretty Maid 10-7 305-2X 11854 514
s. Sierra Manor Cadet d. Washougal Noble Maid
Washougal Majestic Truffles 7-8 305-2X 11473 481
s. Washougal Cadet Majesty d. Washougal Noble Toffee
¶JOHNSON, ALBERT, DENNY-DALE FARM, MOUNT VERNON
Denny-Dale Trojans Beebe 2-8 305-2X 11132 469
s. Langwater C. Trojan d. Denny-Dale Leader's Bunnie
LANCASTER, MYRON W., SEQUIM
Dottie C. 3-4 305-2X 10120 509
s. Hawl Jun Corkey N. d. Westlynn Dorothy
McMONIGLE, ALBERT H. & JOHN P., MAXVALE GUERNSEY FARM, YELM
Maxvales L. R. Maid 10-5 305-2X 11000 579
s. Western Glow Lou's Royal d. Maxvale's C. B. Dot
Maxvales L. S. Corlee 6-5 305-2X 12930 697
s. Maxvale's Betty's Lucky Strike d. Maxvale's Fashion's Corlee
NEWMAN, LAWRENCE M., NEW HAVEN GUERNSEY FARM, PORT ORCHARD
New Haven Masters Ellen 9-9 305-2X 12450 586

Early REGISTRATION Makes CENTS

s. Cedarcroft Master's Sweepstake — d. Delphi Dell Lucky Ella
New Haven Princess Dora 5-9 305-2X 11150 558
s. Graysmarsh Prince Ambler — d. New Haven Bright Dot

ROBINSON, C. A. & SON, ROBINDELL FARM, SEQUIM
Robindell Lovely Rose 3-1 305-2X 11230 476
s. Noelbrook Rose's Warrior — d. Robindell Lottery
Robindell Holiday 2-3 305-2X 11250 489
s. Gilderdale Golden Valor — d. Robindell Lady Heather
Robindell Early Trophy 2-1 305-2X 8970 423
s. Robindell N.W. Earl — d. Robindell Imperial Tonic

VALLEY GEM FARMS, INC., ARLINGTON
Valley Gem Pompom 5-0 305-2X 11910 489
s. Riverview B. C. Master — d. Valley Gem Fandango
Valley Gem Rockys Wampum 3-11 305-2X 10330 454
s. Brownie's Farm's Rocky — d. Valley Gem Wampum
Valley Gem Cascade Truth 3-8 305-2X 10630 539
s. Riverview Cherub's Cascade — d. Valley Gem Truth
Valley Gem Collateral 2-6 305-2X 10420 540
s. Valley Gem Tasteful's Cascade — d. Valley Gem Bonafide

WASHINGTON STATE UNIVERSITY, PULLMAN
Chinook Lady Manda 5-3 303-2X 11240 568
s. Chukluck Belmont — d. Chinook Treasure Ona
Chinook Bonanza Candy 3-4 305-2X 11880 642
s. Nyala Ermine's Bonanza — d. Chinook Superior Sally

WINEBERG, WILLIAM J., WINEBERG FARMS, VANCOUVER
Wineberg Masters Mooie 6-8 305-2X 12960 561
s. Royal Acres Flo's Master — d. Matchmaker's Caesar's Pansy
Wineberg Farms Lorens Florrie 4-7 365-2X 13854 764
s. Cla-ore Knight's Loren — d. Royal Acres Eskimo Jean

WINTERS, A. & SONS, WIN ACRES GUERNSEY FARM, WAPATO
Winacres Leftys Jolly 4-5 305-2X 13110 641
s. Chukluck Lucky's Lefty — d. Winacres Joyce
Winacres Leftys Vanessa 4-2 305-2X 10970 554
s. Chukluck Lucky's Lefty — d. Winacres Lad's Verda
Winacres L. Violin 4-1 305-2X 11540 565
s. Winacres Sunshine Leader — d. Winacres C. Violet
F. Octavias Warrior Roza 4-0 305-2X 11040 475
s. Noelbrook Rose's Warrior — d. Fordridge Chief's Octavia
Winacres Majestys Viola 2-2 305-2X 10990 552
s. Chukluck Majesty — d. Winacres Lad's Vida
Winacres Magars Lorinda 2-1 305-2X 9940 466
s. Langmeadow Magar — d. Cedarcroft Regal's Loretta
Winacres Dukes Vicki 2-0 305-2X 13110 552
s. Winacres Dora's Duke — d. Winacres L. Vicki

WISCONSIN

¶BURLINGHAM, GENE, LANGMANOR FARM, PALMYRA
Birdies Betty of Metomen 11-7 305-3X 12680 501
s. Lookout Valley Levity Heir — d. Donita's Birdie of Metomen

CLAUSING, ROYAL H. & GENE, GUSANNA FARMS, CEDARBURG
Gusannas K. C. Loyalty 6-11 305-2X 11180 552
s. Chedco King Caroler — d. Gusanna's Princess Penny
Gusannas Viceroys Megan 5-8 305-2X 13650 564
s. Hominy Hill Viceroy — d. Gusanna's Master's Peggy
Gusannas Cavaliers Circee 5-3 305-2X 12710 542
s. Curtiss Candy Cavalier — d. Gusanna's Butterfinger's Honey
Gusannas Duke Felicia 4-9 305-2X 11400 557
s. Curtiss Candy Duke Curtiss — d. Gusanna's Noble Crystal
Gusannas Sequent 4-6 305-2X 11950 537
s. Coldspring's Beauty's Dictator — d. Sandra Lustre of Gusanna Farms
Gusannas Royal Stardust 3-3 305-2X 10100 459
s. McDonald Farms Royal Troy — d. Gusanna's Sparkle
Gusannas Hornet Jann 2-11 305-2X 11550 581
s. Franchester King's Hornet — d. Gusanna's Butterfinger's Haleen

HOARD, W. D. & SONS CO., HOARD'S DAIRYMAN FARM, FORT ATKINSON
Dairyman C's Vamposette 6-5 305-2X 11400 549
s. Dairyman Janora's Champion — d. Dairyman F's Vamposa

KIPP, HUBERT P. & FREDERICK F., LONE ACRES FARM, NORTH PRAIRIE
Lone Acres Jody 3-2 305-2X 11600 486
s. Mr. Wisconsin — d. Lone Acres Transfer's Boneva

MOON, WARREN J., MOONLANE FARM, OSHKOSH
Moonlane Owen Ginger 2-7 305-2X 10220 550
s. Cowan Farms S. Owen — d. Droffig Farm Golden Glow

PRALLE, BERNARD, FAUVER HILL FARM, ONALASKA
Langwater Trim 7-1 305-2X 11400 463
s. Langwater Supreme — d. Langwater Prissy
Fauver Hill Barbee 4-9 305-2X 13590 570
s. Western Glow His Honor — d. Fauver Hill Babe
Fauver Hill Denise 2-8 305-2X 10790 583
s. Mulhocaway Butterfat King Hal — d. Fauver Hill Nadine

THEIGE, ARTHUR, COON VALLEY
Woodcroft Dominators Lady 7-4 305-2X 12420 547
s. Caumsett Dominator — d. Far View Lady
B. Masters Sharon Helene 4-10 299-2X 11310 521
s. Western Glow Butterfat Master — d. Squires Hopeful Sharon

TORREY, ROSCOE, TORREY FARM, BRISTOL
Tuck-A-Way C. May Flower 6-4 305-2X 13100 608
s. Fairlawn Actor's Commander — d. Tuck-A-Way Ella May

WIEPKING, FRED H., CEDAR CREEK FARM, CEDARBURG
Cedar Creek Katie 5-4 305-2X 10970 572
s. Nyala Prince Victor — d. Cedar Creek Janet
Cedar Creek Actress 2-5 305-2X 11270 501
s. Fairlawn Hornet's Sheik — d. Ridge View Butterfinger Althea

WYOMING

¶HOOPES, LLOYD VERNON, TRIPPLE T GUERNSEY FARM, AFTON
Tripple T Bettinas Shamora 3-3 279-2X 10297 540
s. Shamrock St. King — d. Cache Meadow Prince's Bettina

SIRE SUMMARIES

Summaries are prepared of sires having ten or more daughters with official production records. In computing the classification average, only the last rating of each daughter is used.

& Before the name indicates a sire currently or previously owned or leased by an artificial breeding unit or a privately owned sire used artificially outside the owners' herds.

° Before a sire's registration number indicates resummarized sire.

SIRE'S NAME	Reg. No.	No. Tested Dtrs.	No. Records	M. E. 305-2X Milk	%	Fat	No. Cl. Dtrs.	Ave. Cl.
CLOVERDALE SOCIAL BELFAST	537547	10	11	7965	50	402		
DOUGLASTON K SUNRISES DUKE	542780	12	12	8238	51	417	8	807
ELM GROVES KING ALEX	532462	10	16	11072	53	591		
&FLYING HORSE ROSAS KING	535254	10	15	12011	49	585	5	845
GRAND VIEW ROYALS BUTTERFAT	532573	10	12	10058	51	513	1	815
HOLLIKNOLL ELECT	541672	10	11	11482	49	563	6	802
&HOMINY HILL IMPERIAL	*525381	29	54	11474	45	521	29	831
&HOMINY HILL ROYCE	533741	10	12	8249	50	413	9	808
&IDEALS MIMIR	489360	10	15	8304	52	428	21	786
&IDEALS TRION	540197	10	12	10335	50	515	21	831
MISSISSINEWA FARMS NOBLE	520043	10	12	10665	46	493	13	830
&MULHOCAWAYBUTTERFAT PECCADILLO	531283	11	13	10290	48	497	20	844
PECKS JOLLY PRINCE	530450	10	11	8037	44	357		
&PRESTDALE B COUNT	519766	10	12	8633	49	423	6	816

3 HEAD CONSIGNED —

FIRST CARROLL COUNTY SALE, THURSDAY, JULY 30, 1964
— AGRICULTURAL CENTER, WESTMINSTER, MARYLAND

A Fresh Cow And Two Fresh Heifers By BONANZA

ATTENTION'S RITA (Vacc.)
Born December 6, 1956
Classified Very Good 3 times
10667–567–Jr4HIR–305–2x, 11129–657–5HIR–305–2x, 10933–612–6HIR –305–2x. 2 daughters in herd . . . Blakeford Rita, 8635–486–Jr2HIR–305–2x, on retest as Jr3 and milking in the fifties; Blakeford Bon. Rita, bred heifer. Also 1 granddaughter in the herd.

Sire: **Leader's Attention,** 3 daughters classified — 3 VG. A son of McDonald Farms Pre Leader out of Rex's Crystal Belle, VG twice, 6 records including 12357—538—Jr4HIR—365—2x.

Dam: **Kenyon's Rosita,** 5HIR records, a daughter of Douglaston Baron Kenyon out of Valiant's Roxella, 12350—564—Jr2—305C—2x.

BLAKEFORD BON. ROXANNA (Vacc.)
Born April 6, 1962
Due just before the sale.

Her Sire

Nyala Ermine's Bonanza
Gold ★ Sire

Dam: **Pleasant Grove Roxanna**
Very Good 3 times
12264—586—6HIR—300—2x
12481—618—8HIR—305—2x
11228—553—9HIR—299—2x
A daughter of Goldwood Dictator's Dan.

BLAKEFORD BON. GENELLA (Vacc.)
Born April 2, 1962
Due just before the sale.
2nd Jr. Yr., Md. State Fair, 1963
Sire: **Nyala Ermine's Bonanza**

Her Dam

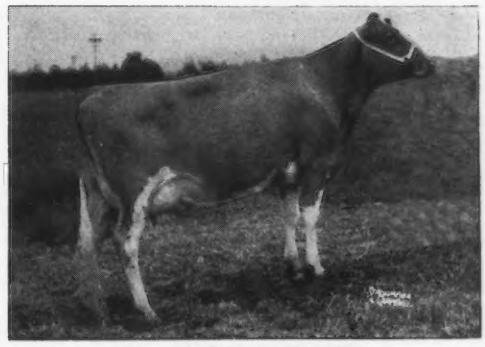

Diversified Doug Genella
Very Good 3 times
5 records total 60,723 M — 3.035 F, and include:
12434—612—6HIR—305—2x
14118—707—7HIR—305—2x
On retest with 4188—176—8yrs—2x in 60 days, averaging 69.8 lbs. per day. A daughter of Fairlawn Hornet's Douglas.

BREEDING STOCK FOR SALE

Clarence W. Miles } Owners
Eleanor A. Miles }

BLAKEFORD FARM

Queenstown, Maryland

VISITORS WELCOME

Jack Ball, Manager
Telephone TA 7-7072

The farm is off the Queenstown—Centreville Road. Follow farm signs.

SEVENTH ANNUAL JUNIOR SIRE AND BRED HEIFER SALE

MONDAY, AUGUST 10, 12:30 NOON

At the Association's Sales Pavilion, Lancaster, Pa.

4 BULLS — 50 HEIFERS

A few will be fresh, balance due late August and September
Bang's and T.B. Cert. Dehorned Vaccinated

We have traveled far and wide and have seen hundreds of fine Guernsey heifers. We appreciate the cordial reception received everywhere, and the cooperation from the many breeders represented in the sale who gave us their best.

A Sale like this always offers the best bargains. Because of the high quality offered, many folk expect the price range to be out of their reach, and just for that reason many sell for usually less than the average of bred heifers sold in the "Special Sales". If you want to improve your herd, you can't afford not to be present.

These heifers (information on some of which is briefly outlined below), are foundations to develop top cow families, based on the hard work and skill of the breeders who over many years have successfully bred herds of National prominence.

PROFIT BY THE ECONOMY OF QUALITY!

Improve the Future of Your Guernsey Herd through the Addition of Choice Guernsey Heifers

Consignor and Sire	Dam's Best Record And Her Classification	Due	Service Sire's Dam's Best Record
Applebrook Guernseys, Wawa, Pa.			
Gerar Tommy	9864—519—Sr2—305	9-16	9946—509—Jr3—305C
Bren Bern Farm, Stepney, Conn.			
Nyala Ermine's Bonanza	8959—440—3-0—305	9-10	12634—601—Jr3—305C
John E. Calhoun & Sons, Hoosick Falls, N. Y.			
Nyala King's Cavalier (VG)	11540—668—4—355	9-3	15300—819—9—365
Carol Ann Calhoun, Hoosick Falls, N. Y.			
Moreau Farms Chief	8740—383—Jr2—305	8-10	15300—819—9—365
Conover's Guernsey Farm, Inc., Hightstown, N. J.			
Conover's Maxim Token	10372—517—6—324	Aug. or Sept.	15575—821—7-11—365
Conover's Maxim Hornet	13826—671—Sr3—365	Aug. or Sept.	15575—821—7-11—365
Conover's Maxim Hornet	16209—828—4-11—365	Aug. or Sept.	15575—821—7-11—365
Lauxmont Caliph	9910—551—Jr2—305	Aug. or Sept.	7204—367—Jr3—278
McDonald Farms Maxim's Woodrow	12489—744—Jr2—365	Aug. or Sept.	7204—367—Jr3—278
McDonald Farms Maxim's Woodrow	10949—590—5—359	Aug. or Sept.	7204—367—Jr3—278
Coventry Farm, Princeton, N. J.			
Langwater Supreme's Nobleman	10370—537—6—305	10-5	*17860—*1031—4—305
Donald Crise, Smithton, Pa.			
Spar Hill Count	11028—543—2-5—305	9-8	13731—*751—Jr4HIR
Gilbert R. Farrington, West Willington, Conn.			
Henslee Farms V. Fame (E)	16724—877—5-0—305	8-28	15621—769
Golden Harvest Farm, Bridgewater, Conn.			
Golden Harvest King's Hornet	13680—716—Jr4—305	7-3	14935—*807—Sr3—305
Golden Harvest K Rex (VG)	7900—451—Jr3—305	7-28	14935—*807—Sr3—305
Harry Hank, Monongahela, Pa.			
Lone Oak Hornet	11876—554—4-4—305	Aug. or Sept.	10662—584—9-10—305
H. H. McConnell, Honey Brook, Pa.			
McDonald Farms Jolly Zestful (VG)	10190—454—6-5—305	8-10	16000—842—7-11—365
Hominy Hill Adrian	11698—625—2-6—305	8-10	16000—842—7-11—365
Hominy Hill Transpire (VG)	10039—528—2-4—305	8-10	16000—842—7-11—365
McDonald Farms Jolly Zestful (VG)	10100—500—9-10—301	8-10	16000—842—7-11—365
Richard H. Merritt, Farmington, Conn.			
Merit Bon Peer (VG)	11130—604—Jr3—305	8-26	11780—612—3-1—305
Yellow Creek Jewel Supreme (VG)	12700—571—9—305	8-17	11780—612—3-1—305
Mrs. H. D. Paxson, Holicong, Pa.			
Steadfast Peer's Actor	9509—538—4—305	8-23	15290—806—6—305
Steadfast Peer's Actor	9106—508—4—305	8-25	15290—806—6—305
Marie B. Peck, Schuylerville, N. Y.			
LushAcres Hermes' Piper	8170—463—5—304	8-19	*16131—*880—Sr3—365
Welcome Wistful Bonanza	10730—523—3—305	9-17	12400—637—3—305
Stony Batter Farm, Cornwall Bridge, Conn.			
Highfield Rose King	11190—573—5—305	8-1	12564—638—Sr2—305
Wandering Brook Mo-Mar (VG)	12030—581—5-11—305	8-1	12564—638—Sr2—305
Rodney Unz, Sharon, Conn.			
Fairlawn Hornet's Valor	10640—476—3-1—286	8-27	16150—*873—Jr2—365
Valley Acres, Inc., Hellam, Pa.			
Ideal's Tilda's Superior	12181—546—2-4—305	8-29	14600—735—8DHIR—305
Mulhocaway Butterfat Dispatch	13130—649—2-3—305	8-29	14600—735—8DHIR—305

Raymond Goeringer assisted Charles Van Horn in a second trip to New York State and came up with 14 more top heifers, information on which isn't in yet. Be sure and send for a catalog.

SALE MANAGED BY:

THE PENNSYLVANIA GUERNSEY BREEDERS' ASSOCIATION

P.O. BOX 458 CAMP HILL, PA. 17011

ONLY 4 BULLS IN THE JUNIOR SIRE AND BRED HEIFER SALE

At the Association's Sales Pavilion, MONDAY, AUGUST 10, 12:30 NOON

BUT THEY ARE GOOD ONES! SOME REAL HEADLINERS — 3 FROM CONN.

From Bren Bern Farm, Stepney, Conn., **BREN BERN SEBASTIAN,** born 6-23-63. By **Lake Louise Pawnee,** he by Lake Louise Cedar's Cheyenne and out of Lake Louise Merry Patsy, 14330—667—Sr3DHIR—305—2x.

Sebastian's dam is one of the great brood cows in this top herd in the country, classified VG 6x, with an 89 score at 14 years. She has 11 records, one over 14,000 lbs. at 10 years, five over 13,000 lbs. at 6, 9, 11, 13, and 14 years of age, and three over 12,000 lbs. at 4, 5, and 7 years of age. She has six tested daughters three of which made over 15,000 lbs. of milk, one at 7, the other at 8 and the third one at 10 years of age, each having several other records over 13,000 lbs. of milk. A fourth daughter has two records over 14,000 lbs., one 14933 lbs. at 8 years. All records 305—2x. This great cow, **Bren Bern Susan,** Gold Star Dam (see below), is by Flying Horse Melody's General and out of Howland Nobleman Iris, 10382—575—5HIR—305—2x.

Never before have we had a bull with that much powerful production back of him. Gold Star top and bottom, production performance on the female line the like you can't find anywhere.

From Stony Batter Farm, Cornwall Bridge, Conn., **STONY BATTER COMMANDER,** born 1-25-63. He by **Burger's Place Billy** out of **Happy Valley Queen Mab,** E this year at 14 years of age (see below), a granddaughter of Foremost Hermes. Among her nine records she has a former Class Leader record of *14362—*704—Jr4HIR—305C—2x. In addition, almost 16,000—834 as a six-year-old, and a record with over 14,000 lbs. Milk as a 13-year-old. She has a daughter with 12350—597—Jr4DHIR—305—2x.

Sebastian's Dam
← **Bren Bern Susan**

Commander's Dam
Happy Valley Queen Mab →

From Gilbert Farrington, West Willington, Conn., **PINE VISTA HOLLISTAR,** born 10-12-63. A son of **Lauxmont Masterpiece,** one of the top bulls used at NEPA, he a son of Pioneer Point Majesty out of Burkeville Emory's Elna (E 5x), Gold Star Dam, 22849—979—9yrs—365—3x.

The dam of "Hollistar" is **Lake Louise Hollihelen** (VG), daughter of Lake Louise Rose Hollistar, Gold Star Sire, on test HIR in 235 days, 12235—602—Jr2. Her 305-day record will just be finished by sale time and it will be a good one.

Special recognition to Gil for giving us a real outstanding heifer, due 8-28-64, a Henslee Farms V. Fame daughter out of a two times Excellent dam with a record of 16724—877—5HIR—305—2x, now at Woodacres.

From John E. Calhoun & Sons, Hoosick Falls, N. Y., **ROSENDAHL F. LAD,** born 7-7-63. A son of **Rosendahl V. Firecracker,** he by Fairlawn Muriel's Valor out of Rosendahl Volunteer Rose (E 4x), 15210—678—5DHIR—305—2x (pending). "Lad's" dam is **Rosendahl Cavalier Ladyship** (VG), with a record of 11670—607—Sr2DHIR—296—2x. She by Nyala King's Cavalier and out of Yellow Creek King's Lady (E 3x), with 9 records, the best of which is 14421—796 as a 9-year-old, 365C—2x.

SALE MANAGED BY:

THE PENNSYLVANIA GUERNSEY BREEDERS' ASSOCIATION

P. O. BOX 458 CAMP HILL, PA. 17011

● ● STONY BATTER FARM ● ●

Herd Established In Summer 1957

Consigns . . . Junior Sire And Bred Heifer Sale

August 10, 1964 — Sales Pavilion, Lancaster, Pa.

A Son Of This Excellent Cow

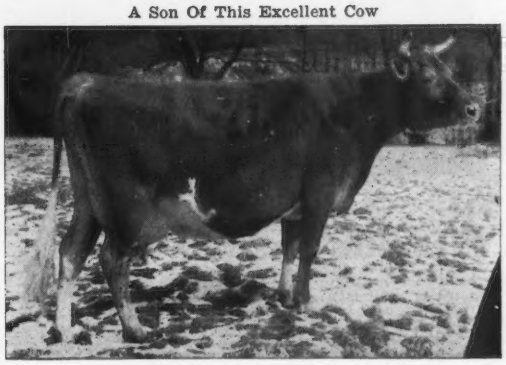

VG '55 '60 '61 '62, E '64 at 14 Years, 3 Months.
A granddaughter of Foremost Hermes.

STONY BATTER COMMANDER

Born January 25, 1963

Sire: ★ **Burger's Place Billy** ★
58 daus., 141 rec. av. 12488—4.5%—
566 (M.E.—305—2x), 64 cl. av. 85.5%.

← Dam: **Happy Valley Queen Mab**
8 records include—
*14362—*704—Jr4HIR—305C—2x
15892—834—6HIR—365—2x
14117—636—13DHIR—365—2x
Lifetime Production to date—115,072 lbs.
Milk, 5,577 lbs. Fat.

This is your opportunity to buy a bull with size, production, with great longevity and type.

This young sire is good enough to go into any stud or herd in the Country.

Stock For Sale — Visitors Always Welcome
Located 2 miles south junction routes 4 and 7, Cornwall Bridge, Conn.

Harry Harris,
Robert Harris, } Owners

T.B. and Bang's Accredited
Tel. Cornwall Bridge — OR 2-6361

Bernie Flood, Mgr.

BEDLAM FARM

Home of
PARTRIDGE GUERNSEYS

MIDDLEBURY, CONNECTICUT

Consigns Two Top Cows - - -

All-New England Sale — Monday, July 27, 1964

New Sales Pavilion, Exposition Grounds, West Springfield, Mass.

Partridge S. Dapper (VACC.)

Born July 14, 1958

Very Good '62 '63

10100—476—Sr2DHIR—305—2x
12480—591—Sr3DHIR—305—2x

Due August 16, 1964 to **Chedco Blanche's Actor,** a son of Fairlawn Peerless Actor (GOLD STAR SIRE), out of Riegeldale King's Blanche (GOLD STAR DAM), VG 6 times, 15244—841—5yrs—365C—3x.

Sire: **Fairlawn K. Steadfast**
34 daus., 50 rec. av. 11552—
5.0%—575 (M.E.—305—2x),
26 cl. av. 81.1%.

Dam: **Partridge Dapper Miss**
7 records include—
13870—621—6DHIR—305—2x
14300—673—7DHIR—305—2x
13270—622—8DHIR—305—2x

Dapper Carries The Same Breeding As This Excellent Cow

Partridge C. Dowitcher →
Excellent 3 times

12159—582—Jr2HIR—365—2x
13583—641—Jr4HIR—305—2x
14040—699—5DHIR—305—2x
14550—715—6DHIR—305—2x

Also Consigned - - -

Salter Farm's Princetta

Born September 1, 1957

Very Good '62 '64

9820—512—Sr3DHIR—305—2x
11880—603—Sr4DHIR—282—2x

Due August 20, 1964 to **Castle Brook Leader's Lad,** he a son of Fairlawn Actor's Leader (GOLD STAR SIRE), out of Clarlon Bonnie D. Cora, E 3 times, 17837—862—5yrs—365—3x.

Princetta is by **Nyala Prince's Proud Lad,** out of **Wolfpen Prosperus,** a paternal sister to Wolfpen Asyssum (VG), 6 records including 14100—587—6HIR—305—2x.

Look these over sale day — We think you'll like them.

HOWARD LARKIN, Owner
Tel. 758-2505

VISITORS ALWAYS WELCOME

HOWARD BARDEN, Mgr.
Tel. 758-9231

All-New England Guernsey Sale—New Sales Pavilion

Eastern States Exposition Grounds
West Springfield, Massachusetts

Monday, July 27, 1964 **E. M. Granger, Jr., Auctioneer**

One outstanding show bull from Deershorn Farm — see his picture on page 73 in the July 7 issue of the Journal.

35 high quality cows and bred heifers — actual records up to 14,000 lbs. milk or out of dams equally prodigious at the pail.

Show Winners And Money Makers

Be Wise — and be on hand July 27th

For Catalogs Write Connecticut Guernsey Breeders' Association,

Polly Merritt, Farmington, Connecticut, Secretary

---

3 HEAD . . . A Young Cow Fresh With Her Third Calf. 2 Bred Heifers—Due In August To Liseter Brilliant Blazer.

ALL-NEW ENGLAND SALE, NEW SALES PAVILION, EASTERN STATES EXPOSITION GROUNDS, WEST SPRINGFIELD, MASSACHUSETTS, MONDAY, JULY 27

GREAT ELM T. BETTY . . . Born December 5, 1959. Calved March 21, 1962, July 6, 1963. Due July 22, 1964. Will be fresh and selling open. 8915—461—Jr2—365—2x, 8754—420—Jr3HIR—295—2x (pending). Sire: **McDonald Farms Odessa's Titan,** ★ GOLD STAR SIRE ★, a son of McDonald Farms Pre Odessa and out of McDonald Farms Ideal Kidette (VG), 14149—812—Sr4—365—3x, Excellent in Dairy Character and Body Capacity. Dam: **Great Elm M's Blossom,** 9594—471—Jr2—365—2x, she by Hanover Hill Melody Master out of Great Elm Phil's Bloom, 9818—505—Sr2—365C—2x, she a full sister to Great Elm Phil's Blossom, 12499—658—Sr2—365C—3x, she dam of Great Elm L. A. Blossom, 10024—523—Jr2—365C—3x.

GREAT ELM N. ROYAL

Born November 20, 1961. Due August 6, 1964 to Liseter Brilliant Blazer, he by Liseter Brilliant and out of Arrus K. Princess Ramona (VG '63), 4 records all over 10,000 lbs. milk that include 11054—448—9HIR—305—2x, 5 tested daughters, **2 Excellent —both full sisters to Blazer, 1 VG, 2 D.**

Sire: **Great Elm Phil's Norman,** a son of Great Elm Royal Philosopher and Flying Horse M's Naomi (VG 3 times), 7 records, all over 11,000 lbs. including 19053—952—5yrs—365—2x.

Dam: **Great Elm T. Reba,** 8640—473—Sr4—295—2x, 9627—459—5HIR—319—2x. A daughter of McDonald Farms Odessa's Titan ★ GOLD STAR SIRE ★ and out of Great Elm Royal's Royal (VG 3 times). 11467—729—Sr3—365C—2x. 4 tested daughters that include Great Elm Bel Ruth, 11560—629—Jr3—365—2x, 10740—600—6DHIR—305—2x; Great Elm T. Roberta, full sister to T. Reba, 10451—595—Sr2—365—2x.

GREAT ELM A. JEAN

Born March 16, 1962. Due August 14, 1964 to **Liseter Brilliant Blazer, he a full brother to — Liseter Brilliant Ramona** (E '61 568—7HIR—305—2x; **Liseter Brilliant Ruth** (E '50), 9178—432—'63), 11500—539—Sr2—305—2x, 11610—555—5HIR—305—2x, 12621—Jr2HIR—305—2x. **Blazer is also a maternal brother to — Liseter Ramona** (VG 4 times), 17868—795—8HIR—305—2x, 13552—587—7HIR—305—2x, 13470—581—6HIR—303—2x.

Sire: **Great Elm D. Anthony,** a son of Great Elm T. Ava (VG '60 '61), 10360—501—5—5DHIR—305—2x, a daughter of McDonald Farms Odessa's Titan ★ GOLD STAR SIRE ★. Dam: **Great Elm D. Jean,** 14124—597—Jr2—365—2x.

A. JEAN (in sale) is a double granddaughter of Great Elm Designer, **11 daughters, 12 records average 10763—4.8%—518—M.E.—305—2x, 12 classified average 83.7%.** Designer is by Coldspring's B. R. Designer **(the Beauty-Dotty families)** and out of Great Elm C. Bella (VG '55 '57), 18087—850—7yrs—365—3x, 17850—816—6yrs—365C—3x, 2 summarized sons, 4 daughters.

"Quality Does Not Cost . . . It Pays"

T.B. Accredited 304789

N. H. Bang's Accredited 275

A. J. Young, President

GREAT ELM FARM, INC.

R. F. D. No. 3, Dover, New Hampshire

In Strafford County

OUR HERD IS ON DHIR TEST
DURING THE PAST YEAR WE COMPLETED
24 DHIR RECORDS THAT AVERAGED
10553 POUNDS OF MILK, 4.9%, 515 POUNDS OF FAT, M.E.—305—2x

Here Are A Few Of Our Cows To Finish Records During The Past Year —
Actual Production

Name	Milk	Fat	Age
*Evelyn's Ruth of Dendel Farms	12330	638	10DHIR–305–2x
Sergeant Peggy Star	12070	618	6-10DHIR–305–2x
*Dendel's Orchards Ruth	16710	859	4-10DHIR–305–2x
*Dendel's Orchards S. Eve	10160	547	3-10DHIR–305–2x
*Dendel's Orchards S. O. Ruth	10790	537	3-2DHIR–305–2x
Polly Acres Supreme Vida	11120	477	2-1DHIR–305–2x
Polly Acres Heather	11620	510	1-11DHIR–305–2x
*Dendel's Orchards S. Buttercup	11040	503	2-0DHIR–305–2x

*These 5 are from our EVELYN Family . . . We have over 20 direct female descendants from this proved family in the herd. They are the right kind and they like to work.

FOR SALE . . . A choice selection of females and an occasional bull calf out of our top cows. The herd is being bred to top AI sires—sires like Yellow Creek Jewel Supreme and Yellow Creek Noble Chief — Both ★ GOLD STAR SIRES ★ and rich in proved Butterfat inheritance.

Jack Dendel
Route 5
Allegan, Michigan

DENDEL'S ORCHARDS

UPAWAY FARM COMPLETE DISPERSAL

Miss Ruth Jackson, Owner **At The Farm, Ashville, New York** **Phone Lakewood 716-5407**
60 Miles South of Buffalo, N. Y., 8 Miles West of Jamestown, N. Y.

THURSDAY, AUGUST 6 — 11:00 A.M. (E.D.T.)

114 Head 4 Bulls — 59 Cows — 19 Bred Heifers — 22 Open Heifers — 10 Calves

Lactation Average As Of April 15, 1964 — 11,160 Milk — 525 Fat

4 Due in July; 3 Due in August; 3 Due in September; 7 Due in October and 7 Due in November

Featuring

A lovely three-year-old, **Upaway Hansen's Donna,** 1st Junior Calf, 1961 NYABC Show, 1st Jr. Yearling, Junior Champion, 1962 NYABC Show, 1st 2-Year-Old, Best Udder, Senior and Grand Champion, 1963 Chautauqua Co. Fair, and her sister, **Upaway Hansen's Paula,** 1st Junior Calf, 1962 NYABC Show. Granddaughters of Fritzlyn Jeanette's Flash.

A Few Of The Top Cows Selling

Upaway Patricia Peggy, due Aug. 23
13310—497—10DHIR—305—2x

Upaway Milas Giddy
12570—661—4-9DHIA—332 days

Upaway Wicks Mary, VG
13460—445—6-1DHIA—355 days

Upaway Wicks Simone, VG
13540—632—4-11DHIA—305 days

Upaway Semi's Sissy
12810—609—4-2DHIA—305 days

Upaway Shawnee's Hanna
10550—536—3-2DHIA—306 days

Upaway B.C. Nan
11100—532—3-4DHIA—249 days (incomplete)

Sale managed by Harris Wilcox, Inc., Bergen, N. Y., phone Bergen 146, 147, 69 and New York State Guernsey Breeders' Coop., Inc., 3 Main St., Cobleskill, N. Y., phone area code 518 AF 4-7461.

Sale Headquarters: Lakewood Motel, Lakewood, N. Y.

Miss Jackson and Harris Wilcox, Inc., cordially invite you to a Buffet Supper and Refreshments 6-8 P.M., Wednesday Evening, August 5, at the farm.

Herd T. B. Accredited, Bang's Certified, Calfhood Vaccinated — Eligible To Go Anywhere

Your Silent Partner Dairy Credit Company, Box 357, Chazy, N. Y.
Hugh Earley, Dairy Cattle Representative — Phone 478-9791
1/3 down day of sale, balance in equal payments within 2 yrs.
(Under $500 requires only 1/4 down.)

MINNESOTA GUERNSEYS

OUR HERD IS ON DHIR TEST

During 1963 we completed 25 DHIR records for an average of 10152 lbs. milk, 509 lbs. fat, M.E.—305—2x.

HERE ARE A FEW OF OUR 1963 RECORDS (actual production)

Name of Animal	Milk	Fat	Age
*Hilldale Coronation Donna	12210	634	15-8DHIR—305—2x
Hilldale Chief's Blossom	10200	489	7-5DHIR—299—2x
Hilldale D Dream	10380	499	6-7DHIR—305—2x
Hilldale Donna's Levity Mars	11860	573	6-9DHIR—305—2x
Hilldale D Butter Gold	10230	485	6-8DHIR—305—2x
Hilldale Fair Glory	10040	552	5-10DHIR—305—2x
Hilldale C.D. Judy	12120	584	4-1DHIR—305—2x
Hilldale Bel Delight	10980	561	4-0DHIR—305—2x
Hilldale Willful Mae	10100	470	2-2DHIR—305—2x
Hilldale Willful Twinflo	9210	447	3-1DHIR—305—2x
Hilldale Willful Holly	9200	480	2-7DHIR—305—2x

*One of our herd sires is from this DONNA family. **HILLDALE MODEL VIKING**, born December 7, 1959, combines our BUTTERFAT—DONNA families.

VIKING is by **Hilldale Butterfat Bellringer** and out of **Hilldale Marigold's Model** (VG), 10616—582—Jr3HIR—305—2x, she out of Hilldale Donna's Marigold (VG), 1st Aged Cow, Minn., 1960, she out of Hilldale Coronation Donna (VG 4 times), 10 official records average 11254—577, and include records up to 13959—706—12HIR—305—2x.

HILLDALE FARM — Stockton, Minnesota
WACHHOLZ BROTHERS
Phone Lewiston 2792

OUR HERD IS RICH IN THE BLOOD OF THE PROVED ★ GOLD STAR SIRE ★

FRITZLYN JEANETTE'S FLASH

384 daughters, 632 records average 11151 lbs. milk, 554 lbs. fat, M.E.—305—2x, 318 classified average 84.7%.

The FLASH daughters and granddaughters in our herd are being bred to —

MULHOCAWAY BUTTERFAT KING HAL

Born May 12, 1958

Sire: **Mulhocaway Beauty Butterfat**
He a full brother to —
Mulhocaway Butterfat Noble

Both are ★ GOLD STAR SIRES

Dam: **Mulhocaway Butterfat Arum** (VG 4 times)
13294—703—Sr4—305C—3x
15367—805—7yrs—365C—3x
1st Produce, N. J., 2nd Md., Pa., 1955.

Dam: **Mulhocaway Queen Halma** (E 7 times)
1st Produce, N. J., Pa., Int., 2nd E. S. E., 1957
All-American Produce, 1957
1st Produce, N. J., 1959
16569—866—Jr4—365C—3x
16364—912—7HIR—365—2x
2 PR sons, 5 tested daughters, 1 EXCELLENT, 4 VERY GOOD.

During 1963 we classified **13 FLASH** daughters in our herd. **ALL** were above the line, 7 Very Good, 6 Desirable.

STOCK USUALLY FOR SALE

PLAN TO VISIT OUR HERD

Three Cliffs Farm

On Hwy. 212 — 3 miles west of Chaska.

Donald Forner, Owner — Route 2, **Chaska, Minnesota**

Home of Registered Guernseys - Yorkshire Hogs

SONS OF EXCELLENT COWS ARE IN SERVICE . . .

SUNESLOPE'S PERFECTION ELROY

Born August 19, 1956

Maternal brother to Suneslope's Emory's Elitson, ★ GOLD STAR SIRE ★.

Sire: **Clermont Count Perfection**

Dam: **Suneslope's Charming Elite**
VG '53 '54 '56 '57, Excellent '55.
*16265—*759—Jr2HIR—365C—2x
*16030—*762—Jr3HIR—365—2x
14262—704—Sr4HIR—326C—2x
A daughter of Charm of Rose Hill.

STEDE WELLS ILA'S W. PRINCE

Born February 28, 1960

Sire: **McDonald Farms Odessa's Wirt**
Res. All-American Sr. Yr., 1957
All-American 2-Year-Old, 1958
All-American Aged Bull, 1959

Dam: **Wey Acres Levity Ila**
D '49 '53, VG '55 '56, Excellent '58.
10 records total 104,490 lbs. milk, 5,230 lbs. fat, that include 12087—631—5HIR—365—2x, 12312—608—6HIR—305C—2x. 5 tested daughters, 3 VG, 2 D.

ELROY now has over 30 daughters in the herd. His first 11 tested daughters, 18 records, average 9149 lbs. milk, 511 lbs. fat (M.E.—305—2x), 16 classified average 82.8%. His daughters include Suneslope's P. E. Elley, 14170—777—Jr3DHIR—305—2x, 15240—864—Sr4DHIR—305—2x; Lenull Farms Elroy's Jody, 10880—574—Sr2DHIR—305—2x; Lenull Farms Elroy's Becky, 9050—442—Jr2DHIR—305—2x.

STOCK FOR SALE SIRED BY SUNESLOPE'S PERFECTION ELROY AND STEDE WELLS ILA'S W. PRINCE.

REGISTERED GUERNSEYS AND YORKSHIRE HOGS ARE FOR SALE

Arthur H. Ulland — Tel. Blooming Prairie 246-5-5912 — **AUSTIN, MINN.**

GUERNSEY BREEDERS

Plan now to include the new Pennsylvania All-American Dairy Show in your circuit this year. The dates of this show, (Sept. 14-17) are just right to tie in with either the New York State Exposition (Sept. 1-7) at Syracuse or the Maryland State Fair (Sept. 1-9) at Timonium and the Eastern States Exposition (Sept. 19-27) at Springfield, Massachusetts.

Look at the prize money offered for Guernseys at the Pennsylvania All-American Dairy Show. It's unequalled — don't miss it this season. Guernseys will be judged by Mr. Lee Yost on September 16.

September 15, 6:00 P.M.
26th Annual Pennsylvania State Sale in the Farm Show Arena.

	1	2	3	4	5	6	7	8	9	10	11	12	13	14	15	16	17	18	19	20
Bull Calf	50	40	30	25	20	20	15	15	12	12	10	10								
Jr. Yr. Bull	50	40	30	25	20	20	15	15	10	10										
Sr. Yr. Bull	60	50	35	30	20	20	15	15	10	10										
Junior Champion Bull	Rosette — Reserve, Ribbon																			
Bull, 2 Yr. Old	60	50	40	30	25	20	20	15	10	10										
Bull, 3 Yrs. or Over	80	70	60	50	40	30	20	15	15	15										
Senior Champion Bull	Rosette — Reserve, Ribbon																			
Grand Champion Bull	Banner — Reserve, Rosette																			
Heifer Calf	50	45	40	35	30	20	20	15	15	15	15	15	10	10	10	10	10	10	10	10
Jr. Yr. Heifer	55	50	45	40	35	30	20	20	20	15	15	15	10	10	10	10	10	10		
Sr. Yr. Heifer	60	55	50	45	35	30	30	25	25	20	20	20	15	15	15	10	10	10		
Junior Champion Female	Rosette — Reserve, Ribbon																			
Junior Get of Sire	60	55	50	45	35	30	30	20	15	15										
2 Yr. Old Never Fresh	60	50	40	30	20	20	20	15	15	15	10	10								
2 Yr. Old In Milk	80	70	60	50	40	30	30	20	20	20	15	15	15	10	10	10	10	10	10	10
3 Yr. Old (1964 Pennsylvania Futurity)																				
Cow 3 Yr. Old	100	90	80	70	60	50	40	30	30	20	20	20	20	15	15	10	10	10	10	10
Cow 4 Yr. Old	100	90	80	70	60	50	40	30	30	20	20	20	20	15	15	10	10	10	10	10
Cow 5 Yrs. or Over	100	90	80	70	60	50	40	30	30	30	20	20	20	20	15	15	15	15	10	10
Best Udder	The judge will name the First, Second, Third, Best Udder in each milking class. Ribbon . . . Ribbon . . . Ribbon.																			
Senior Champion Female	Rosette — Reserve, Ribbon																			
Grand Champion Female	Banner — Reserve, Rosette																			
Best 3 Females	60	55	50	40	35	30	30	25	20	15										
Sr. Get of Sire	100	90	80	70	60	40	25	20	15	15										
Production Get of Sire	50	45	40	35	30															
Dairy Herd	70	60	55	50	40	35	30	25	20	15										
Produce of Dam	60	50	45	40	35	30	25	20	15	15										

STATE or Provincial Herd 1st, $100.00; 2nd, $75.00; 3rd, $50.00.

ENTRIES CLOSE AUGUST 15 — ENTRY FEE $5.50 per ANIMAL

When you send for entry blanks, which will be individual cards, tell us how many you need.

Farm Show Building
Harrisburg, Pennsylvania
Phone: Area 717-787-2905

For information contact
Harold R. McCulloch, Manager
PENNSYLVANIA ALL-AMERICAN DAIRY SHOW

DRAW UP A MILK STOOL and LET'S TALK ABOUT...

A CHINESE PROVERB

"A picture is worth a thousand words."

Need one say more?

HERSELF

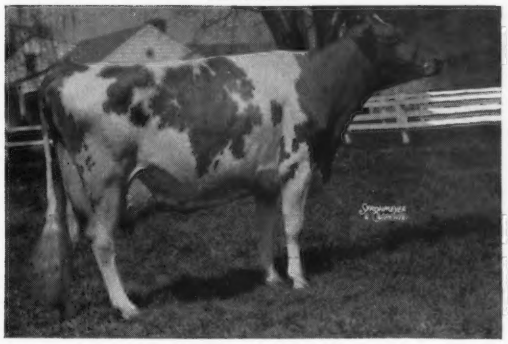

Photo taken April, 1964

GAYOSO VIEW FAME'S DEBBY (E 4 times)
11551—474—Sr2HIR—277—2x, *19413—823—Sr4HIR—365—2x, *23354—874—6HIR—305—2x. Res. All-American 3- and 4-Year-Old, 1960, 1961: All-American Aged Cow, 1962, 1963. National Grand Champion, 1962, and again in 1963.

Debby's Daughter

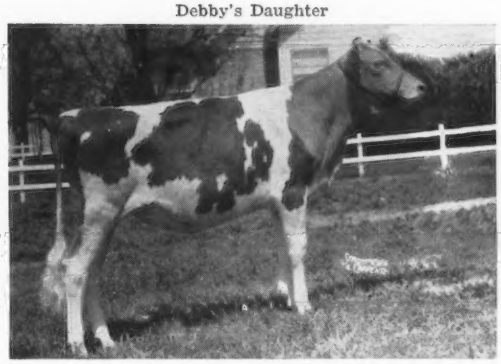

HERMITAGE VIEW DEBBY'S BEAUTY
Born April 3, 1963. Sire: **Wyno Saint's Hero.** The Helena family — 10 direct female descendants from this family sold for an average of $3,060.
An open heifer by Hero sold to Gayoso View for $3,900 in the Wyno Dispersal, 1964. A bred heifer sold in the Green Meadow Sale, 1963, for $7,900.

This is Debby's Udder as it looked at the completion of her record and still milking in the fifties.

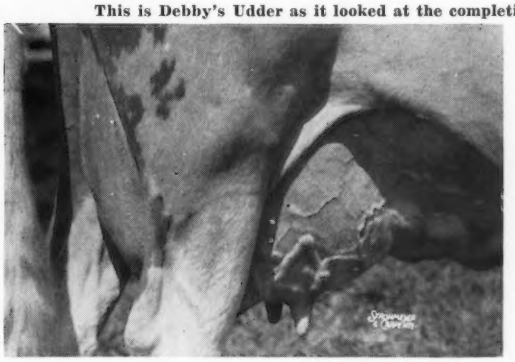

Udder of GAYOSO VIEW FAME'S DEBBY

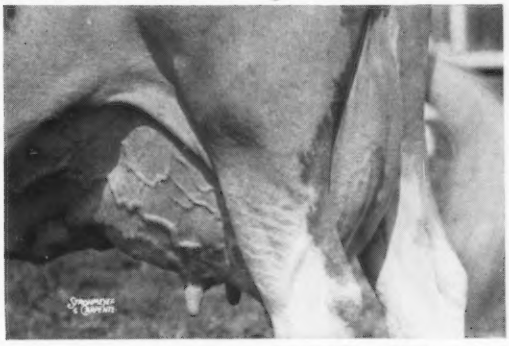

Udder of GAYOSO VIEW FAME'S DEBBY

ADD SOME OF THIS BLOOD TO YOUR HERD.

HERMITAGE VIEW FARMS, Inc.

ROUTE 1 — OLD HICKORY, TENN.

L. C. LANGFORD, owner

ROBERT BASSE, manager

1ST CARROLL COUNTY GBA SALE

Agricultural Center, Westminster, Md.
Thursday Evening, July 30, 1964

32 HEAD — 1 Bull — 13 Cows — 18 Bred Heifers

Featuring select bred heifers due from about sale time up to September. There are several really good show prospects among the consignments. One outstanding show bull by a Gold Star Sire and out of a daughter of a Gold Star Dam.

A show 2-year-old from E. C. Anderson, who recently purchased the entire Mt. Ephraim herd — **MT. EPHRAIM A. M. MARY,** born July 24, 1961 — she by Mt. Ephraim's Actor's Merit out of Mt. Ephraim X. Mary Rose (VG), she out of Cosquay's Mary Rose, 11293—608—7yrs—365—2x, dam of 5 tested daughters.

← **Lot 1 In The Sale — Hullside K. J. Mazie** (VG '63)
Born November 6, 1960, Fresh April 17, 1964.
13380—834—DHIA in 459 days. A daughter of **Quincy King John.**

OAK GROVE GUERNSEY FARM DISPERSAL

Friday, September 4, 1964 — **W. E. Jefferson,** Owner — **Penhook, Virginia**

123 HEAD — 1 Bull — 62 Cows — 60 Bred & Open Heifers

Mr. Jefferson started his Oak Grove Farm in 1924 and since that time has done much in promoting Guernseys in Virginia, having served as President of the Virginia G. B. A., as well as serving as a director for several years. He has also served on the sire selection committee for the Virginia A. B. C.

Former sires that were used extensively were **Two Brooks King's Ransom** (a son of Fairlawn Dairymaid's King) and **Dunwalke Beauty's General** (a son of Coldspring's Beauty Noble King). Several daughters and granddaughters are selling.

32 Daughters By Her Son Selling

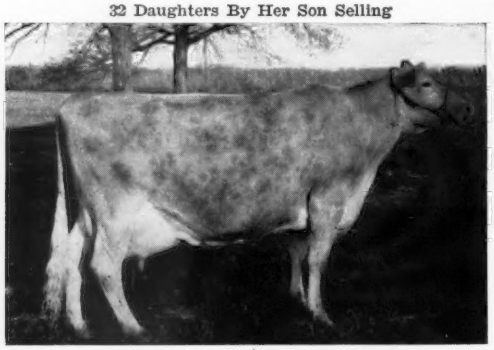

Glengeran Leader's Belle (E 3 times)
13173—605—Sr4—305—3x, 16682—763—8HIR—365—2x.
Dam of **HOLLIKNOLL BOND'S EMBASSADOR,** 100% A.I. Proven.

16 Daughters Of Her Son Selling

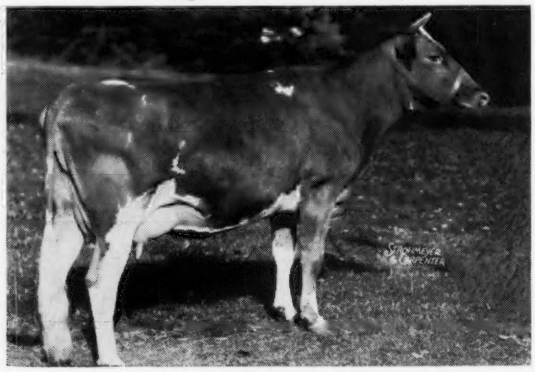

Coldspring's Beauty's Faith
14207—613—Sr2—365—3x, 18397—751—5yrs—365C—3x.
Dam of **COLDSPRING'S NOBLE'S FAVORITE**

14 Daughters By Her Son Selling

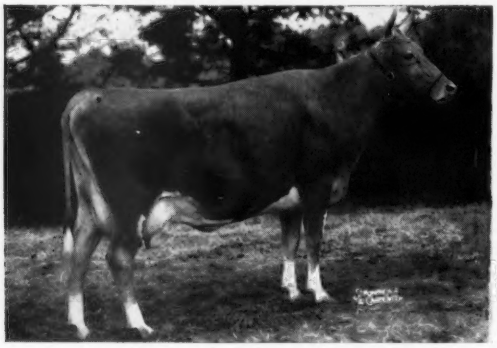

Bayville Maxfern Wild Rose (E twice)
14105—690—Sr4—365C—3x, 15585—746—6yrs—365C—3x.
Dam of **BAYVILLE MARVELOUS GENERAL**
★ GOLD STAR SIRE ★

12 Daughters By Her Son Selling

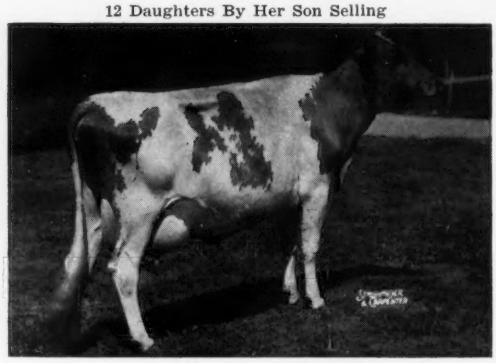

Fairlawn Hornet's Snowflake (VG)
*15411—607—Sr4—365C—2x, 16357—686—7HIR—365—2x.
Dam of **EDISTO FARM PRINCE'S SARGON**

Also Selling —

11 daughters of **BAYVILLE JOLLY MARKER,** he a son of **Bayville Lady Marlene** (VG 3 times), 6 records including 13636—661—Jr4HIR—365—2x, 13520—528—8DHIR—305—2x.

9 daughters of **GUERNSEY LAND BELLE'S ONWARD,** a son of **Glengeran Fortune's D. Belle** (E 4 times), 14260—660—Sr4-DHIA—305—2x.

THE MERRYMAN COMPANY — SPARKS, MD.
Tel. PR 1-4321 (Area Code 301)
JOHN B. MERRYMAN
Tel. PR 1-4624 (Area Code 301)

STEWART RIVERS SALES SERVICE
FREDERICKSBURG, VA.
Tel. 373-9131
STEWART RIVERS
Box 1216, College Station

COMING SALES

- **July 29 — Ontario Classic Sale,** Pat O'Connor Farm, Cookstown, Ontario.
- **Aug. 14 — Pacific Northwest Guernsey Classic,** Mt. Vernon, Wash. (see pages 132—142 this issue).
- **Aug. 21 — Green Acres Guernsey Dispersal,** Lebanon, Indiana.
- **Sept. 15 — 26th Annual Pennsylvania State Sale,** Harrisburg, Pa.
- **Sept. 17 — Second Annual Lauxmont Sale,** Wrightsville, Pa.
- **Sept. 21 — Merryman's 121st Sale,** Fairgrounds, Timonium, Md.
- **Oct. 14 — Virginia State Sale,** Verona, Va.
- **Oct. 19 — 14th Green Meadow Sale,** Franchester Farms, West Salem, Ohio.
- **Oct. 22 — Tennessee State Sale,** Nashville, Tenn.
- **Oct. 26 — New York State Sale,** Fairgrounds, Canandaigua, N. Y.
- **Oct. 29 — Florida State Sale,** Fairgroun ds, Dade City, Fla.